WEATHER SYNOPSIS

An ocean storm is approaching the Northern Coast and unsettled weather may extend southward. Fair, mild weather is reported in the Prairies.

The Daily Colonist.

(ESTABLISHED 1858)

COLONIST TELEPHONES
Business Office — 11
Circulation — 12
Job Printing — 197
Editorial Rooms — 80
Editor — 2111

NO. 256—SIXTY-NINTH YEAR | VCTORIA, BRITISH COLUMBIA, SATURDAY, OCTOBER 8, 1927 | EIGHTEEN PAGES

London Typist Succeeds In Her Eighth Attempt To Swim Across Channel

After Seven Failures Undiscouraged Girl at Length Achieves Feat—Channel Smooth but Blanketed With Fog—Swimmer Suffers From Bitter Cold

Crossing Made at Time of Year Long After Summer Warmth Gone

FOLKESTONE, England, Oct. 7.—Undaunted by previous failures, Miss Mercedes Glietz, London typist, successfully swam the English Channel on this, her eighth attempt. She conquered the tricky channel at a time which was far past the usual season for the attempt.

She stepped ashore on a lonely part of the beach between Saint Margareth's Bay and South Foreland to the north of here, having made the swin in fifteen hours and fifteen minutes after leaving Cape Griz Nez, France, this morning. She staggered from the chilly waters and collapsed. She was brought here late tonight and put to bed.

Miss Gleitz, after recovering from her first fatigue, said the Channel was as smooth as a pond, but fog which blanketed the sea greatly hindered her progress, creating a mental hazard. She suffered from bitter cold the greater part of the fifteen hours, she said. She used a side and breast stroke, resting on her back at intervals.

Miss Gleitz is twenty-four years old.

Miss Gleitz is the third woman to swim the English Channel. Gertrude Ederle, New York, the first woman to swim the Channel, covered the distance between Cape Griz Nez and Dover in fourteen hours and thirty-one minutes in 1926. Mrs. Clemington Corson (Mlle. Gade) in the same year negotiated the Channel in fifteen hours and thirty-two minutes. Miss Gleitz made her first unsuccessful attempt to swim the Channel in 1922. She failed twice in 1925, twice in 1926, and has made two prior attempts to swim the Channel this year.

MEXICO EMITS WILD RUMORS

ONE REPORT DECLARES REVOLUTIONISTS CONTROL VERA CRUZ RAILWAY

Others State That General Gomez Is Killed and Government in Full Control

NOGALES, Ariz., Oct. 7.—A persistent but meagre and unconfirmed report at this border town tonight was that General Arnulfo Gomez in revolt in Mexico, was killed in action this morning. The battle, according to the report, took place west of Perote, Vera Cruz, Mexico.

In another dispatch it is declared that the combined forces of General Gomez and Hector Almada are in absolute control of the rails of the transoceanic line at Jalapa, Vera Cruz.

Continued advices through the late afternoon and evening report considerable fighting in the State of Vera Cruz. Two reports in the afternoon related that heavy clashes took place near Perote.

It is reported that troops from the State of Tlaxicala have been sent to reinforce the Federal forces of General Gonzolo Escobar and General Gilberto Limon, who were declared to be marching upon the rebel stronghold of General Gomez.

Six Senators of the State of Vera Cruz were expelled and held on charges of being rebels, filed by Obregonista members of the State Legislature.

OFFICIAL CLAIMS

MEXICO CITY, Oct. 7.—The firm grip of the Calles Government continues to control the situation that has resulted from the attempted Gomez-Serrano revolution.

Continued on Page 2

From the Colonist Tower

Saturday, October 8

281st Day, 1927

THE WEATHER

Victoria and Vicinity—Increasing east and south winds, unsettled and mild with rain.

Sun Rises: 6:22 o'clock.
Sun Sets: 5:39 o'clock.

High Tide: 1:41 p.m., 7.9 feet.
Low Tide: 6:46 a.m., 2.9.

The News

Local and Provincial—
General Sutton buys Portland Island, near Sidney, and may turn it into pleasure resort.
Saanich School Board is considering building High School, and asks Council to reserve land for school and playground purposes.
Dominion, Imperial and Foreign—
Peace threatened in southeast Europe.
After seven failures, London stenographer succeeds in swimming Channel.
Mongol troops attack Nationalist army advancing on Peking.
Conflicting reports from Mexico.
General election today in New South Wales.
Premier Baldwin addresses American Legion.
Hon. S. F. Tolmie opens campaign in Nelson.

SAANICH HIGH SCHOOL NEEDED

Trustee F. V. Hobbs Asks Council to Reserve Reverted Lands for School and Playgrounds

POPULATION OF SECTION GROWING

Owing to the increase in the school population of Saanich, the School Board of that municipality is considering the construction of its own high school. This was revealed through representations of the School Board by Chairman F. V. Hobbs to the meeting of Saanich Council.

Mr. Hobbs reminded the Council that the members had toured the reverted land of the municipality with a view to making any reservations that might be deemed necessary. The population of Saanich was steadily increasing, as was indicated by the increased number of students attending school. There was a great need for playgrounds and reservation of land for future school purposes.

The trustee recommended that the reverted land near the Burnside bowling green be reserved, the property known as the Cadboro Bay football ground, as also a lot on Tudor Avenue.

Councillor Graham also asked that the acre of land on Cloverdale Avenue be reserved for park purposes, as there were no playgrounds in Ward Two.

Mr. Hobbs, in urging that the Council set aside some of its reverted land, said that the Saanich high school attendance was rapidly increasing and the time would soon arrive when Saanich would have to build its own high school, and if land for this purpose was not reserved now the municipality might have to pay heavily for a site.

LEGION HEARS PREMIER SPEAK

PREMIER BALDWIN REFERS TO GENEVA DISARMAMENT CONFERENCE

Britain and United States, He Says, Are Great Enough to Differ Like Friends

LONDON, Oct. 7.—Premier Baldwin, speaking tonight at the banquet given by the British Government to the American Legion, sounded a note which he said was intended for the people of the United States.

"Just a word about the conference at Geneva for the limitation of naval armaments," he said. "I record here before you all, my conviction our peoples are friendly enough and great enough to thrash the subject out and, if they cannot agree, to differ like friends and gentlemen."

In speaking before the 400 diners in the House of Lords hall, known as the Royal Galleries, the Premier recalled the days of the war when the first American troops marched through the streets, and with feeling referred to the thrills he and all other Britishers got from the sight.

On the right of Premier Baldwin sat Ambassador Houghton; to his left, Mr. Savage, retiring commander of the legion. Looking at Mr. Houghton, Mr. Baldwin continued: "It is a far harder thing to make peace than to make a war. Abraham Lincoln would have agreed with that. He would have made peace, but that truth would remain."

WAVE LENGTH RIGHTS QUESTION REOPENED

WASHINGTON, Oct. 7.—The long-debated question of wave length rights on the American continent will be revived next Monday, when Canada, the United States, Mexico and Cuba will confer with the United States Federal Radio Commission. The commission informed the Canadian Press today that it would take advantage of the presence of official representatives of neighboring governments to reopen the general question of broadcasting on the American continent. Canada has four delegates to the International Radio Conference, now sitting here.

Royal Bank Official To Visit Today

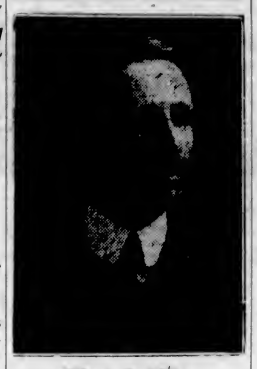

MR. C. E. NEILL
The general manager of the Royal Bank, Mr. C. E. Neill, of Montreal, who came west with Mr. A. D. MacTier, vice-president in charge of Eastern lines, Canadian Pacific Railway, is expected in the city on a visit today.

HON. S. F. TOLMIE MAKES ANSWER

Question How to Reduce Taxation Brings Immediate Reply — Instances of Waste Given

CAMPAIGN STORY AGAIN REFUTED

NELSON, Oct. 7.—Hon. S. F. Tolmie, opening the Conservative platform campaign in the Nelson by-election tonight, and making his first public address here since his elevation to the Conservative leadership, paid his respects to Hon. A. M. Manson, who last night from the Liberal platform expressed the belief that he did not intend to ever sit in the House.

Dr. Tolmie said he passed his word at the Kamloops convention and would keep it and his services as leader would be at the disposal of the party as long as it wanted them.

HOW TO REDUCE TAXATION

Answering a question of Mr. Manson as to how he would start to reduce taxation, Dr. Tolmie said he would give business administration, secure a dollar's value for a dollar expended, let contracts on tender and to the lowest bidder, adhere to estimates, not embark in railway enterprises, and named many other practices or courses he would avoid which the present government followed to the disadvantage of the province.

ON THEIR MERITS

The leader declared himself in favor of immediate building of the Hope-Princeton link in the southern transprovincial route, which was one of three transprovincial routes the province should have. He stated that Nelson ferry returns convinced him of the present necessity of a bridge across the West Arm at Nelson for local uses, apart from the transprovincial aspect, and said if returned to power he would build the bridge immediately.

J. Hinchliffe, M.P.P.; R. L. Maitland, of Vancouver, and Dr. L. E. Borden, Conservative candidate, were the speakers. Dr. W. O. Rose, former member, was chairman.

British and U.S. Banks Co-operate Through Advisers

LONDON, Oct. 7.—The Evening Standard says today it understands on good authority that the report that W. A. Stewart, New York financier, has been appointed special adviser to the Bank of England is correct and that Mr. Stewart will assume his duties in London January 1.

The appointment of Mr. Stewart probably will be followed by that of a British adviser to the American Federal Reserve Bank, it was said by those discussing the reported appointment of Mr. Stewart. A further development, although this is expected later, will probably be the appointment of Continental advisers of the Bank of England.

Mr. Stewart's appointment was understood to be the direct result of the bankers' conference in July, when a programme for bringing large central banks into closer co-operation was discussed.

B.C. CONTINGENT OFF FOR WINNIPEG

VANCOUVER, Oct. 7.—Headed by four Senators, eleven Federal members of Parliament, five members of the Provincial Legislature, the British Columbia representatives to the national Conservative convention, in Winnipeg next week, left here tonight at 9 o'clock by special train.

DOG HAS RIGHTS LIKE PEDESTRIAN

BIRMINGHAM, Eng., Oct. 7.—A dog has the same rights as a pedestrian in crossing a highway used by motor vehicles, the Redditch County Court has ruled in denying a claim of Ellen Jones, a housemaid, for $150 damages, because an automobile in which she and a gentleman friend were riding upset in an attempt to avoid a dog. She contended that the defendant, Harry Bedford, whistled for his dog at the wrong time.

SHANSI ARMY ATTACKED BY MONGOLIANS

Nationalist Forces Advancing on Peking Are Themselves Assailed in Rear by Mongol Horsemen

DICTATOR GIVEN BREATHING TIME

Delay Affords Manchurian Ruler of North Opportunity to Complete Defence North and South

PEKING, Oct. 7.—The continued lull to the north of Peking is giving the Manchurians the opportunity to straighten out their troops and to bring up artillery units to complete their defences on the northern fronts against the invading Shansi forces.

To the northwest the Manchurians still are holding the Hwailai line guarding the Nankow pass, and apparently there has been no fighting in several days. The exact position of the Nationalist forces is doubtful, although last reports place the fighting in the region of Paotingfu.

Thus far there has been no anti-foreign tendency in the new movement against Peking and it is not believed that the foreigners in Peking are endangered by the present course of events.

It was revealed today that the Shansi troops, under Yen Hsi-Shan, the provincial governor, have been preparing for many months. Large reserves of munitions were piled up and rifles were obtained from the southern military leaders; sufficient fully to arm an estimated army of 120,000 men.

Dispatches from Shanghai today said that a force of 15,000 Mongolians were on the march north of Kalgan in the Province of Chihli to harass the Shansi forces now in possession of Kalgan, and thus to support the Manchurians. Five divisions of Shansi troops are being sent to meet the Mongol cavalry, which is still about 150 miles from Kalgan. These dispatches also told of a violent battle in progress southwest of Peking, in the region of Tingchow, about 120 miles from the northern capital.

WALLS COLLAPSE ON THIRTY MEN

FLOORS FALLING IN ADD THEIR WEIGHT—SIX KILLED AND NINE MISSING

Fifteen Others Injured—Missing Men Believed Buried Under Heavy Wreckage

APPLETON, Wis., Oct. 7.—Six men were killed, fifteen others were hurt, two seriously, when falling floors and crumbling walls of the Kimberley Clark Paper Co. crushed them today. Nine others believed trapped in the wreckage are sought, their fate being uncertain. The beater room of the mill was occupied by about thirty men at the time of the accident, shortly after 9 o'clock this morning. Officials of the mill entertained but little hope for those buried in the debris. The mill is the largest of its kind in the world, and the beater room was located in about the centre of the plant. The cause of the accident is undetermined.

J. D. DOUGALL OF MONTREAL DIES

MONTREAL, Oct. 7.—J. D. Dougall, well-known local publisher, died at his residence here today. He was in his sixty-sixth year. Four sons and one daughter survive him. The eldest son, George, is at present in the Southern States; Frederick is one of the publishers of The Witness, World-Wide, and the Northern Messenger; Rollo resides in Vancouver, and Wilfred and his sister, Miss Janet Dougall, are at Abbotsford, Que. Mr. Dougall's wife died in 1914.

In Sunday's Colonist

THE INVENTOR OF TELEVISION—
The son of a Scottish minister who was to have followed his father's footsteps, but who, changed by a book—a birthday present, "The Boys' Book of Sports and Pastimes"—ultimately became one of the great inventors of the age.

WHY THIS POMP—
The pageantry of pretence and the colorful ceremonies of tradition interestingly set forth by Richard Washburn Child, former U.S. Ambassador to Italy.

THE IRON JAW—
By Harold Titus, tells how a dog can show a man how to squash an inferiority complex. Dutton had been a failure. He slipped past and around hard things in life, but his bird dog finally was able to make the man get next to himself.

THREE MEN—
A short story by Fannie Hurst, with all the appeal of that popular author's weekly contribution.

Monarch of Troubled Balkan Realm

KING BORIS OF BULGARIA
Relations between his kingdom and that of Jugoslavia are stated to be at high point of tension because of the assassination of a Jugoslavian general and subsequent frontier attacks.

SIR R. BORDEN TO GIVE LEAD

Programme for First Day of Winnipeg Convention Is Announced—Former Premier to Speak at Length

HON. HUGH GUTHRIE WILL OPEN MEETING

WINNIPEG, Oct. 7. — Official announcement of the definite programme for the first day's proceedings of the Conservative Convention opening on Monday was made early this afternoon following a meeting of the national committee. The convention will open with the singing of "O, Canada" and "God Save the King." Hon. Hugh Guthrie, Conservative Parliamentary leader last session, will then call the meeting to order for the election of a temporary chairman.

Mayor Webb, of Winnipeg; Colonel F. G. Taylor, K.C., Manitoba Provincial leader, and Mr. Joseph Bernier, St. Boniface, Man., will deliver addresses of welcome, to which replies will be made on behalf of the visitors.

Sir Robert Borden, former Prime Minister of Canada, will follow with a speech of two hours' duration. In the interim the credentials committee will prepare the report for submission to the convention.

At the afternoon session the official report of the credentials committee will be received.

COMMITTEE ON RULES

Shortly before adjournment a committee on rules and regulations was constituted. This committee, headed by Premier E. N. Rhodes, of Nova Scotia, will be composed of thirty-seven members, with representatives from every province.

Tomorrow the national committee will hold a further meeting at which suggestions for the second and third days' proceedings outlined in the tentative programme prepared will be under consideration.

Premier Rhodes will, in all probability, be the permanent English chairman of the convention. Hon. L. P. Normand, of Three Rivers, Que., has recently been mentioned as the possible French chairman.

SEATING PLAN

Conservatives in charge of convention preparations at the Amphitheatre Rink, completed seating arrangements for representatives of the several provinces early tonight. Ontario delegates will be grouped to the extreme right of the platform, while Quebec's will be seated on the extreme left. Next to Ontario will be the Saskatchewan group, then Nova Scotia, Prince Edward Island, New Brunswick, British Columbia, Alberta, Manitoba and Quebec. All the provincial contingents will have their leaders occupying front seats, with the other members located directly behind.

All afternoon the committee on rules and regulations was in session and the sitting is being continued this evening.

RULES OF PROCEDURE

Thus far no announcement of any decisions having been arrived at on questions of procedure is forthcoming. Premier E. N. Rhodes, of Nova Scotia, the probable English

Continued on Page 2

RATTLESNAKE CURE RUSHED DESPERATELY

Vernon Man Bitten Four Times—Only Serum Can Save Life — None This Side of U.S. Boundary

SEATTLE SENDS BY MOTORCYCLE

C.P.R. Train Held But Cyclist Fails — Airplane Is Sought—Spokane Sends Motor Car

SEATTLE, Oct. 7.—Efforts were being made here early today to obtain an airplane to carry rattlesnake bite serum from Seattle to Vernon, B.C.

W. Nuthall, of Vernon, was bitten four times yesterday by a huge rattler. Vernon physicians telegraphed that the speedy arrival of serum was the only thing that could save the stricken youth.

A motorcycle was engaged last night to rush the serum to Mission Junction, B.C., where it was to have been placed aboard a Canadian Pacific Railway train due at Vernon this morning. The train was held an hour at Mission City, but the motorcyclist failed to arrive there. When word of his non-arrival was received here shortly after midnight, the effort to charter a plane was begun.

Officers of the San Point naval aviation field here said that it would take formal permission from Ottawa and Washington before they could send a plane across the Canadian boundary.

"Lives or no lives, it would be impossible," an official of the airdrome said. There also seemed to be no commercial aviators available, and it appeared that the efforts to obtain a plane to make the mercy trip would have to be abandoned.

SPOKANE TO RESCUE

SPOKANE, Oct. 7.—When W. Nuthall, of Vernon, B.C., was bitten by a rattlesnake, customs barriers fell and speeding automobiles and airplanes were called on to rush anti-snake bite serum to save his life today.

Thirty thousand units of antivenin left here tonight by a fast car when airplanes were found unavailable. The Canadian government kept open its border customs station at Oroville, for the automobile to pass through and arrangements were made for the ferry at Kelowna, B.C., to be kept waiting to take the car across the Okanagan River.

SEAPLANE SOUGHT

When Nuthall was bitten his family wired to his friend, William Boeing, of Seattle, airplane manufacturer, to bring the serum by airplane from there. Boeing found that Spokane was the closest serum station to Vernon, so he telephoned there. Nick Mamer, only available commercial aviator, was out of town, so a druggist here undertook to rush the serum himself.

O. P. Dilatush, who left here at 10:30 tonight, expects to reach Vernon by 6 a.m., and may, physicians here think, be in time to save the man's life.

AUSTRALIANS GO TO POLLS TODAY

Election Contest in New South Wales Is Between Labor and Nationalist Parties

SYDNEY, Australia, Oct. 7.—Abolition of the Legislative Council is the chief item in the policy of the Labor Government of New South Wales in the election contest, which will be concluded at the polls tomorrow, Premier John Thomas Lang having tried in vain several times to end the life of the Council. Other items in the Government's policy include the proposed extension of benefits in connection with widows' pensions and child endowment, and measures dealing with community settlement and credit, soldiers' settlement loans, establishment of a State coal mine, and of wireless transmitting stations in many country towns.

The Nationalists stand for the retention of Legislative Council, a council of limited membership, though, and of a representative character "in a form approved by the electors."

PRINCE GEORGE TO SERVE ON STAFF

LONDON, Oct. 7.—Prince George has been appointed to serve on the new battleship Nelson, acting on the staff of the commander-in-chief of the Atlantic fleet.

EASTERN CITIES FORM AIR CLUBS

OTTAWA, Oct. 7.—Ottawa will soon have its first airplane club, which will form one of a chain of such clubs from coast to coast, organized under the Air League of Canada, of which Major-General J. H. MacBrien, formerly chief of staff of the Department of National Defence, is the temporary head. It became known today that steps have been taken to set the machinery of organization under way in Ottawa.

Montreal, Toronto, Winnipeg and Calgary, have already formed airplane clubs under the direction of the Air League.

Sudden Warcloud Looms Over Two Balkan States; Troops March to Border

Jugoslavian Council of Ministers Decides to Close Bulgarian Frontier, Believing Break in Diplomatic Relations to Be Imminent—Forces Strengthened

Bulgarian Government Accused of Aiding Hostile Acts of Irregulars

BELGRADE, Oct. 7. — The closing of the frontier between Jugoslavia and Bulgaria because of the breaking of diplomatic relations between the two countries which is believed to be imminent, was decided on at a meeting of the council of ministers held here today. Troops stationed close to the Bulgarian frontier were instructed to occupy their posts in full force, and reinforcements were dispatched to both the Bulgarian and Albanian frontiers.

The sending of reinforcements followed upon the routing by border patrols of a strong band of comitadjis (irregulars) near Sketchevir, on the Albanian frontier, today. An attack on the Macedonian frontier village of Klisura by a band of Bulgarian comitadjis today, and the assassination of Brigadier-General Michael Kovachevitch yesterday, have brought relations between Jugoslavia and Bulgaria to the highest point of tension since the Balkan war of 1912.

Two alleged assassins of General Kovachevitch were arrested today. All the newspapers in Belgrade, regardless of their political opinions, are demanding exemplary and prompt justice.

The Klisura raid, in which wild reports say numerous lives were lost and several persons injured, has also increased the feeling of animosity of the Jugoslavians toward Bulgaria. The interests of Jugoslavia, the peace of the Balkans and of Europe, demand that the crime at Istip be severely punished, they say.

So far Bulgaria tonight apparently was cut off from telegraphic communication with the rest of the world; not one official Bulgarian version of the latest imbroglio has reached the other countries.

Macedonia is reputed to be a hotbed of strife and rebellion against Belgrade and the Jugoslavian Government firmly believes, and has so informed Sofia, that the activities of the comitadjis are more than winked at, being actually assisted by the Sofia Government.

FRONTIER CLASH

BELGRADE, Jugoslavia, Oct. 7.—with a strong band of irregulars Jugoslavian border patrols clashed near Sketchevir, Albanian frontier, today. After a spirited fight the patrol forced the irregulars to retire.

Jugoslavian reinforcements are being sent to strengthen the entire frontier between Bulgaria and Albania on one side and Jugoslavia on the other.

LONDON, Oct. 7.—It was learned here today that Bulgaria, through her minister to Belgrade, Jugoslavia, has expressed regret to the Serbian Government over the assassination of Brig.-Gen. Michael Kovachevitch and the frontier incursions.

GEN. SUTTON BUYS ISLAND

Portland Island, Close to Sidney, Purchased by One-Armed Soldier of Fortune for $40,000

MAY CONSTRUCT A PLEASURE RESORT

General F. A. Sutton, one-armed soldier of fortune from China, who recently bought the Rogers Building at Vancouver for $1,000,000, and the Mutual Life Building for $400,000, has turned his Midas-like attention to Vancouver Island and purchased Portland Island, near Sidney, from Mr. T. Westerton, for the sum of $40,000 cash.

Portland Island is located between Moresby and Salt Spring Islands, and is a twenty-minute journey by launch from Sidney. Mr. Westerton, the former owner, has large interests in Cuba and had to sell his island home upon being called back by business.

The island is about 500 acres in area, 160 acres of which are under cultivation. With level ground, plenty of trees and seven wells giving an abundant water supply at all times, Portland Island is one of the most beautiful of the Gulf group. An eleven-roomed house situated on part of the cleared area is fitted with every convenience including electric lights, radio and a modern water plant.

Moresby Island, near General Sutton's property, is owned by Mr. Louis Bradbury, California millionaire, who has announced his intention of turning it into a high class resort in the near future.

It was intimated yesterday that General Sutton was also planning to turn his island into a pleasure resort with a large golf course and palatial yachting and bathing facilities, following a rumor that he had not bought the property as a residence.

British Warships Go Up Potomac in Friendly Meeting

WASHINGTON, Oct. 7.—For the second time since the end of the World War, British warships will churn their way up the Potomac to Washington this month to strengthen the long friendship between the two English-speaking navies. Both American and British officials here are enthusiastic over the coming of H.M.S. Calcutta and H.M.S. Cairo, of the British West Indies fleet, at this time, which they feel will effectively dispel any notion that because of the Geneva conference failure the two fleets might not be on as good terms as in the past. These two ships, which are under the command of Admiral Sir Walter Cowan, commander-in-chief of the America and West Indies station, are scheduled to moor on October 17 at the Washington navy yard.

NARCOTIC FACTORY CONTROL DEMANDED

GENEVA, Oct. 7.—The sub-committee of the League of Nations' Opium Commission today adopted a resolution introduced by Col. Arthur Woods, former New York police commissioner, demanding either Government ownership or control of factories manufacturing narcotics.

ALBERTA STUDENTS TO GO TO WINDSOR

EDMONTON, Alta., Oct. 7.—Bearing invitations from the Very Rev. Dr Bailey, Dean of Windsor, to be house guests at Windsor Castle while they pursue studies in the Old Land for a year, Louis Hyndman, LL.B., of this city, and Walter C. Little, of Nanton, Alta., leave here tonight via Canadian Pacific for Quebec, where they embark on the Empress of France on Wednesday. Both young men are popular students of the University of Alberta. The former is a son of Mr. Justice Hyndman and will pursue his law studies at the Inns of Court, London. Mr. Little is a nephew of Prof. W. L. Carlyle, manager of the Prince of Wales' ranch at High River, Alta., and will visit the agricultural centres of England and Denmark.

STAGE SET FOR FARM JUBILEE

AGRICULTURE TO BE PLACED IN NEW LIGHT BEFORE PEOPLE OF COUNTRY

Ottawa Minister Says That All Provinces Are Backing Effort of His Department

OTTAWA, Oct. 7.—The stage is practically set and ready for the celebration of "Canada's agricultural jubilee," according to the Hon. W. R. Motherwell, Federal Minister of Agriculture, on whose initiative the movement to fittingly recognize the Dominion's largest and most valuable basic industry was launched. "The nine provinces of the Dominion have all signified their willingness to co-operate with the Dominion in placing before the world the advance of agriculture in Canada," stated Hon. W. R. Motherwell tonight, "and I confidently expect that the displays that will show the progress of agriculture through the years since the provinces signed the pact of Confederation will be fitting and appropriate to the occasion.

DISPLAY IN TORONTO

"I have received assurances that the Government of Canada will have unanimous backing of the provincial governments on a scale that will enhance the memory of our country's diamond jubilee to a greater extent than perhaps has already been accomplished by the various celebrations to have taken place."

The minister stated that on every side has heard nothing but commendation of the effort that is to be made during the holding of the Royal Agricultural Winter Fair at Toronto from November 16 to November 24 to place agriculture and its affiliated industries in a new light before the people of the Dominion.

MINERS TRAPPED

MAMMOTH, Utah, Oct. 7.—Twenty-five miners were trapped on the 1,500-foot level when fire broke out in the Mammoth mine here tonight. Efforts to bring the trapped men out of the mine shaft proved futile. Rescue crews immediately began attempts to save their co-workers.

A New Oxford at $9.00 of Great Interest to Women

Though but $9 is the price, these new Oxfords are of a very fine quality and smart looking. They come in mahogany calf with fawn trimmings as well as black calf (medium heels).

No Better Value in the City
Than This New Oxford at $9.00

CATHCART'S

We Can Fit and Suit You
1206 Douglas Street
Phone 1125
WM. CATHCART & CO. LTD.

ROOF! ROOF! ROOF!

Leaking Roofs should be attended to immediately. We can guarantee the best work and can give any job prompt attention.

Phone 815 **H. R. BROWN** 638 View Street

Have You Seen the Diggon Line in

Christmas Cards?

DON'T NEGLECT
Plumbing Repairs
Estimates on All Plumbing and Sheet Metal Work
Young & Pottinger
Phone 515 2625 Douglas St.

Hill's Drive Yourself
(Our Cars take you there and bring you back.)
Fords, Chevs, Stars, Studebaker and Moon
PHONE 5776 721 VIEW ST.

WRECKAGE FOUND OFF SABLE ISLAND

HALIFAX, N.S., Oct. 7.—Submerged wreckage, with the mast extending above the water line, near Sable Island, was reported today in a wireless message to C. H. Harvey, local agent of the Marine and Fisheries Department from the master of the steam trawler Lemburg.

Four Nova Scotia fishing schooners were lost in the vicinity of Sable Island during a storm on August 24, with all hands, and the Gloucester schooner Columbia, which was fishing in that vicinity when the storm broke, has not been heard from since.

TWO COURTS REFLECT ON EACH OTHER

Chief Justice Hunter, on Behalf of Self and Colleagues, Condemns Court of Appeal Judges

WRITTEN COMMENT IS READ IN PUBLIC

Remarks Made in Court of Appeal on Supreme Court Judgment Are Strongly Resented

VANCOUVER, Oct. 7.—Without precedent in the history of the Supreme Court of British Columbia, a scathing denunciation of the Court of Appeal was delivered by Chief Justice Gordon Hunter when the Supreme Court sat en banc this morning.

With the Chief Justice on the bench were Justices Morrison, Gregory, W. A. Macdonald and D. A. McDonald, who endorsed a considered statement which was read by Chief Justice Hunter.

The courtroom was crowded to the doors with Vancouver lawyers, who had been notified of the event.

J. F. Mather, registrar of the Supreme Court, was in attendance.

The matter arose out of remarks passed by the Court of Appeal judges on Wednesday during the appeal of M. McCabe from an order of Mr. Justice Morrison refusing him custody of his three young children.

An atmosphere of excitement and curiosity pervaded the courtroom as the five judges filed in at 10:30 o'clock. Immediately after the Chief Justice completed his deliverance, the court rose and Mr. Mather announced an adjournment.

Lawyers gathered throughout the corridors and discussed the incident.

CHIEF JUSTICE

Before reading the statement, Chief Justice Gordon Hunter explained that it had been found necessary for the Supreme Court to sit en banc to deal with a matter which was both urgent and of public importance. He added that it was his duty to make the deliverance.

Chief Justice Hunter prefaced his remarks by stating that the judges of the court deemed the "serious reflection" made on a brother judge to be of public importance and requiring "judicial notice."

The Chief Justice mentioned that the remarks of the judges were published in the press and that, having made inquiries as to whether the accounts of what was said were substantially correct, had been assured by a barrister of repute, who was present when the remarks in question were made, that that was so.

The Chief Justice then referred to a statement attributed to Mr. Justice Martin, that there had been a "miscarriage of justice of a gross kind" and that the case should be sent back for trial, "which will conform with the principles of justice."

FURTHER COMMENTS

Other remarks attributed to Mr. Justice McPhillips were that it was "a monstrous order which separated a father from his children," that there had been an "absolute departure from the constitutional right of a parent to have the custody of his children, and that the proceedings had been conducted "in a scandalous manner."

Statements said to have been made by Mr. Justice McPhillips to the effect that the order "dispersing this young family takes them away from the father, without any color of right," and that custody was "given to strangers," were also quoted, concluding with the remark attributed to Mr. Justice McPhillips that the trial judge should have considered the religion of the parties instead of allowing Catholic children to be taken from a Catholic home and put in charge of Protestants.

AS TO COURT OF APPEAL

Continuing, Chief Justice Hunter's statement said:

"As it happens five of the judges of this court are for the moment in Vancouver, the sixth being absent from the city. I have called them into consultation. We are all of the opinion that the time has come to call public attention to the state of affairs that has existed since the creation of the Court of Appeal. There is hardly a session of that court when there is not one or more of the members of this court made the target for opprobrious and disparaging remarks in respect of their judicial acts by one or more members of that court, by which, I do not, however, mean to imply that this can be said of all the members of that court, some of whom have always sought to uphold the judicial amenities due from one judge to another.

This course of conduct on the part of the judges in question, if it has not already injured the character of any judge who has been attacked in this way, is bound, unless checked, to do so in the future, with the result that in this time of increasing disrespect for all law and authority our judiciary as a whole will have become so stigmatized as to lose all confidence and esteem in the minds of the people, especially as it frequently happens that the offensive remarks are made in the course of some proceedings where there is no further right of appeal or any likelihood of appeal, if such exists, to a higher tribunal where the judge assailed might be rehabilitated if the higher tribunal thought it ought to be done.

FITNESS OF CUSTODIANS

"We have, of course, nothing to do with the question of whether in the present instance our brother was right or wrong in his conclusions, but as far as the religious question raised in the Court of Appeal is concerned, he informs me that the only points argued before him were the questions of the fitness of the contenders for the children's custody and the welfare of the children.

"But even assuming that his decision was wholly erroneous, that does not afford any justification for the remark of Mr. Justice Martin, "that there had been a miscarriage of justice of a gross kind, and that the case should be sent back for trial which will conform with the principles of justice," which remark ought not to have been made, or any remark of similar import.

"I am to say that this statement expresses the unanimous opinion of the judges here present, and by their direction it is to be filed in the registry of this court."

He's 101 Years Old; Still Going Strong

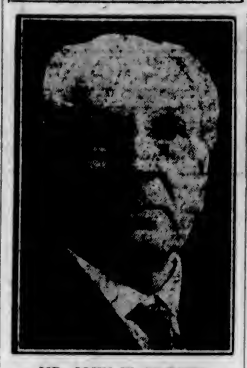

MR. JOHN W. MARTIN
Of Kingston, Ont., who has reached his 101st birthday. He is in excellent health and retains keen interest in all events. His only disability is failing eyesight. The centenarian was born in Devonshire, England, and came to Canada over seventy years ago with other Devon people, all settling in Kingston nearly sixty years ago.

NATIONAL COUNCIL CLOSES SESSIONS

STRATFORD, Ont., Oct. 7.—This afternoon's session brought to a close the thirty-fourth annual meeting of the National Council of Women of Canada.

A new standing committee, that of Child Welfare, was formed today and Mrs. Charlotte Whitton, of Ottawa, was appointed convener.

Mrs. J. A. Wilson, of Ottawa, presented the report of the International Council of Women Committee on Public Health and Mental Hygiene.

Mrs. Horace Parsons, Toronto, vice-convener of the International Committee on Immigration and Emigration, reported on the Geneva meeting.

W. J. Travers Dies

TORONTO, Oct. 7.—Walter J. Travers who, for some years was manager of the Farmers' Bank of Canada, died in the General Hospital here. He had been ill many months.

COUNCIL ELECTS FULL EXECUTIVE

Mrs. J. A. Wilson Again President of National Council of Women —Other Officers

STRATFORD, Oct. 7.—Mrs. J. A. Wilson, of Ottawa, was re-elected president of the National Council of Women of Canada at today's meeting. The election of officers, appointment of conveners of standing committees, and representatives to other organizations kept the delegates busy.

The election of provincial vice-presidents was also ratified. The following officers are also vice-presidents: Miss C. E. Carmichael, New Glasgow, N.S.; Mrs. E. W. Dennis, Halifax; Dr. A. Stowe Cullen, Toronto; Lady Aikins, Winnipeg; Judge Helen G. McGill, Vancouver; Mrs. Willoughby Cummings, Toronto, and Miss R. M. Church, Toronto.

Other elections were: Corresponding secretary, Mrs. Horace Parsons, Toronto; recording secretary, Mrs. C. H. Thorburn, Ottawa; treasurer, Mrs. Sydney C. Tweed, Waterloo.

Mrs. Dunbar Hudson, Winnipeg, was appointed convener of the committee on recreation.

The provincial vice-presidents are: Ontario, Mrs. R. G. Smythe, Toronto; Alberta, Mrs. O. C. Edwards, Macleod; British Columbia, Mrs. Paul Smith, Vancouver; New Brunswick, Mrs. Atherton Smith, St. John; Nova Scotia, Mrs. H. V. Kent, Truro; Quebec, Mrs. W. Lyman, Montreal; Saskatchewan, Mrs. R. J. Macdonald, Saskatoon. Mrs. J. D. Grant, of Winnipeg, for Manitoba, resigned.

MEXICO EMITS WILD RUMORS

Continued from Page 1

With General Francisco Serrano dead, with General Arnulfo Gomez, said by the Government to be virtually bottled up in the mountainous country near Perote with 1,500 or 2,000 men at most and more than 5,000 Federal troops closing on him, and with no reports here of rebel efforts being made anywhere else in the Republic, the Calles Government considers itself to be the absolute master of the situation.

The total number of executions in connection with the revolutionary attempt was not made known officially, but there seems to be little question that wherever in the Republic persons have been found guilty of participating in it, they have paid or probably will pay the extreme penalty.

TEN AGAINST MANY

NOGALES, Mexico, Oct. 7.—The body of Alfonso de la Huerta, brother of Adolfo de la Huerta, former provisional president of Mexico, was brought into this city this morning on a flat car by General Aguierre, of the Mexican Federal army, who was sent with 100 to hunt for him yesterday, when the latter was seen sixty miles from here.

General Aguierre reported that he came upon de la Huerta and nine companions, one of whom was General Baron Medina, several miles east of Imurez. The other eight were Yaqui Indians.

De la Huerta and his officer companion gave battle and were literally riddled with bullets.

De la Huerta's body, wrapped in an oily tarpaulin, with the head uncovered, was taken to the plaza here, where it was left exposed to the view of the populace.

VERA CRUZ, Oct. 7.—Wire communication with Mexico City was resumed today and rail traffic will be resumed tomorrow, says an announcement made by the management of the National Railways. Quiet was reported to prevail all over the State of Vera Cruz.

BISHOP ATTACKS BELIEF OF MANY

LONDON, Oct. 7.—Another storm is likely to break around the noted Modernist Bishop Barnes, of Birmingham, in connection with his recent sermon on "Sacramental Truth and Falsehood."

He is quoted as having said: "It is fatally easy to pass from the idea that the sacraments serve to reveal God to a belief that through them we can magically bring God to man, or cause him to locate himself in some object or place. Such beliefs belong to the realm of primitive magic."

The Correct Clothes Contribute Much to Man's Success

GLOVES

The right sort of gloves have a tonic effect on a man's turnout. You'll like our selection.

$2.50 to **$5.50**

NECKWEAR

You very seldom see such a generous choice—such excellent qualities priced so moderately.

$1.00 to **$3.50**

SHIRTS

Excellent quality broadcloths in solid colors or small figures. Collar attached or to match.

$2.50 to **$7.00**

1217-1221 Gov't St. **W. & J. Wilson** Established 1862
CLOTHIERS TO MEN AND BOYS

Insufficient Grain Vessels At Vancouver

WINNIPEG, Oct. 7.—Commencing at midnight Monday, October 10, the Canadian National Railways will put into effect the permit system on all grain for export to the ports of Vancouver and Prince Rupert, Mr. T. T. White, superintendent of car service, announced today. He said this restriction was designed to control the movement of export grain to the seaports, and to prevent congestion. It is understood that the prospect of lack of cargo space at the two ports and of insufficient vessels to move the grain promptly, has been the deciding factor in deciding upon the enforcement of the new system.

SIR R. BORDEN TO GIVE LEAD

Continued from Page 1

chairman of the convention, is president. Other members of the committee include: Hon. H. H. Stevens, Vancouver; Senator J. P. Beaubien, Montreal; Hon. Joseph Thompson, M.P., Toronto; Thomas Bell, M.P., Saint John; Senator W. A. Griesbach, Calgary; J. A. Leddy, Saskatoon; Hon. Robert Rogers, Winnipeg, and General A. D. McRae, M.P., Vancouver.

Afternoon arrivals for the convention included Hon. R. J. Manion, M.P., Fort William; Hon. J. D. Chaplin, St. Catharines, Ont., and Hon. C. C. Ballantyne, Montreal.

NOT CANDIDATES

TORONTO, Oct. 7.—"That is final, positive and unequivocal," said Premier Ferguson, of Ontario, this afternoon. In repeating former denials, that he does not intend to accept any invitation to become leader of the Federal Conservative party.

WINNIPEG, Oct. 7.—"No, I am not a candidate for the leadership of the Conservative party," declared Premier Edgar N. Rhodes, of Nova Scotia, on his arrival here last night. Premier Rhodes is prominently mentioned as English chairman of the Conservative Convention.

DOMINION NET DEBT ONLY $2,277,644,556

OTTAWA, Oct. 7.—Canada's net decreased by $70,189,814 in the first half of the present fiscal year. The financial statement issued today by the Department of Finance shows that on September 30 last, the debt amounted to $2,277,644,556.

Both ordinary revenues and ordinary expenditures of the Dominion show an increase during the half year, as compared with the corresponding period of the preceding fiscal year. Total revenues are up $13,864,267, while ordinary expenditures show an increase of $8,899,956.

Customs collection, excise revenue and income tax collections all show an increase during the six months under review. On the expenditure side of the sheet the largest single item is $58,062,182 interest payments on the public debt.

Expenditures for pensions, $16,191,340.

Biographer Blamed

LONDON, Oct. 7. — Considerable criticism has been voiced concerning the wisdom or good taste of Sir Charles Callwell in offering the world his biography of Field Marshal Sir Henry Wilson, so short a time from the death of the subject.

It is not regarded as probable that any of the high personages extensively quoted from in the biography, will offer any public comment on the matter.

Some of the newspapers state that the Field Marshal was known to be impetuous and, to some extent, embittered.

HE DIDN'T WORRY

Fond Mother—What do you think of little Freddie? He's the very image of his father, isn't he?

Visitor (cynically)—Yes, but Freddie needn't mind that as long as he has good health.

VOTE FOR STRIKE ONLY TECHNICAL

Vancouver Fireman Took Ballot Merely to Qualify for Application for Board

VANCOUVER, Oct. 7.—Firemen of Vancouver do not advocate a strike as a means of forcing their request that the City Council join them in an application for a Federal conciliation board to consider their wage disputes.

This statement is contained in a letter from Charles A. Watson, secretary of the City Fire Fighters' Union, to Mayor Louis D. Taylor.

Mr. Watson points out that his union has applied for a Federal Board, and has been notified that the city must join in the application.

A strike declaration is necessary before the union can make application for a board, the letter states and it was to comply with this requirement that the firemen took the recent ballot.

The communication requests the Council to reconsider its decision on the question of joining in the application to Ottawa and to notify the Department of Labor.

CANADIAN WHEAT IS NEEDED FOR MIXING

Although New Zealand is a wheat producing country, the number of acres under cultivation have been decreasing during the past five years and it is expected that the domestic production of wheat and flour will continue to be insufficient to meet consumption requirements, writes Assistant Trade Commissioner Paul Sykes, Auckland, in the forthcoming issue of The Commercial Intelligence Journal.

Australia, due to proximity, is the main source of supply, and although this wheat is harder than the New Zealand domestic variety, it is considerably inferior to Canadian hard. For bread manufacture it has been found that a slightly lower quality flour contains sufficient strength for mixing purposes, but is too dark if used in larger quantities than are essential. The addition of from one-quarter to one-seventh of Canadian hard wheat flour is considered to give any quantity milled from the home-grown the gluten content essential in the baking process.

One bag of Canadian flour is equal to two of Australian for mixing purposes, and while the latter at the present time is being quoted at two-thirds of the price of the former, this is still insufficient to warrant its universal use for mixing.

Middle East Offers Advertising Problem

The Middle East, particularly Java and the Malay States, presents such a variety of conditions and a polyglot of peoples that an advertising campaign becomes quite a complex problem, writes Trade Commissioner R. S. O'Meara, Batavia, in the forthcoming issue of The Commercial Intelligence Journal. The extent of the market is determined by the fluctuations in world prices of export commodities and the value of the crop yields from season to season. The limit is set by these factors and no amount of advertising persuasion can alter it.

The whole area is a sort of melting pot of many languages, but little attention need be paid to this port of the problem since an appeal is usually made in Malay, and in fact a good many locally born Chinese understand no other language; the better class Chinese nearly all speak English or Dutch. Sign advertising is an expensive undertaking. Essential or successful sales is the establishment of a brand which becomes known on the market. Anything mysterious in advertising such as an electrical or mechanical device has a special appeal to the native.

In the Straits a unique form of publicity at moderate charge is available in a system adopted by one enterprising advertising concern which sends a motor truck through the country putting on free open air cinemas. Rickisha advertising by means of a panel on the footboard is believed to be effective, and is becoming popular. Direct mail advertising is not recommended.

Ontario Premier Is Lecturer in University Hall

TORONTO, Oct. 7.—The second of two lectures on "Aspects of Canadian History Since Confederation," held in connection with the University of Toronto centenary celebrations, was today delivered by Hon. Howard Ferguson, Ontario's premier.

Mr. Ferguson traced the development of the Dominion along material, educational and spiritual lines, issued a plea for more university men in public life and affirmed his intention of remaining in provincial politics. The field of the provincial legislatures, he said, involved all the most vital problems of national life—education, property and civil rights, moral welfare and domestic relations. These things concerned the individual, and as the standard of the nation depended on these they were no higher than those of the individual. He thought the provincial field offered the greatest opportunity for service.

MANY PERISH IN SIBERIAN STORM

BLAGOVYESCHCHENSK, Siberia, Oct. 7.—One hundred and sixty-seven persons perished when a severe storm along the shores of the maritime provinces swept three fishing craft into the sea near the estuary of the Amur River, drowning the fishermen and many workers in the fisheries.

TOWER'S FISH BRAND

THE "VARSITY" SLICKER
"The Rainy Day Pal"
for LADIES, GIRLS MEN & BOYS

TOWER'S FISH BRAND
MOST POPULAR WATERPROOF IN AMERICA
EXTENSIVELY WORN BY STUDENTS
TOWER CANADIAN LIMITED
90 Toronto Vancouver Winnipeg Halifax Montreal

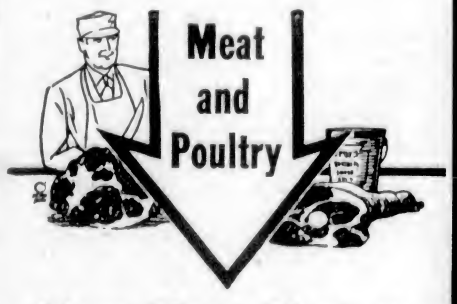

Your Meat Market

Here is the place to buy your meats. Delicious, high grade steaks, fowls and chops — the sort that makes dinner time a period of delight. Come and try for yourself.

Prime Ribs Beef, per lb.	22¢
Rump Roast Beef, per lb.	22¢
Pot Roast Beef, per lb.	10¢
Boiling Beef, per lb.	10¢
Leg Pork, per lb.	29¢
Shoulder Spring Lamb, per lb.	26¢
Lamb Stew, per lb.	15¢
Choice Boiling Fowl, per lb.	28¢
Beef Sausage, per lb.	10¢
Beef and Pork Sausage, per lb.	15¢
Pure Pork Sausage, per lb.	25¢

NEW ENGLAND MARKET
Phone 2368 750 Yates Street

"King George IV" Old Scotch Whisky

CLOSE ATTENTION TO ALL THE DETAILS OF DISTILLING, MATURING AND BLENDING HAS EARNED AND MAINTAINED A MOST ENVIABLE REPUTATION ALL OVER THE WORLD FOR THIS FAMOUS SPIRIT.

This advertisement is not published or displayed by the Liquor Control Board or by the Government of British Columbia.

Kirkham's Grocerteria
749-751 YATES STREET

Many Big Values on Sale Today

New Western Corn Flakes, 3 pkgs. for	25¢
Fancy Pink Salmon, tall tins	13¢
Creamettes Macaroni, 3 boxes for	25¢
Benson's Corn Starch, 2 pkgs. for	23¢
New Pack Hamsterley Tomatoes, 2 large tins for	25¢
Beehive Corn Syrup, 5-lb. tins	30¢
Jif Flaked Soap, large box	19¢
Royal Crown Soap, per carton	20¢
Classic Cleanser, 3 tins for	20¢
Five Roses Flour—7-lb. sacks	40¢
Wild Rose Pastry Flour, 10-lb. sacks	49¢
Royal Household Flour, 49-lb. sacks	$2.50
White Beans, Per lb. / Shaker Salt, Per box	5c
Quaker Corn, Per tin / Spinach, Per tin	14c
Red Arrow Soda Crackers, large pkts.	19¢
Tillson's Health Bran, large pkts.	19¢
Gold Cross Catsup, large tins	19¢
Gold Shred Marmalade, glass jars	19¢
Quaker Peas, choice pack, 2 tins for	25¢
Empress Pure Jam, 2's. All kinds, per tin	35¢
Morning Glory Coffee, fresh ground, per lb.	45¢
Salada Tea, 1-lb packets	69¢

KELLOGG'S KRUMBLES 2 Pkts. 25c — HEINZ SOUP 3 Tins 31c — PURE COCOA 2 lbs. 19c

PROVISIONS—COOKED MEATS—FRUIT

Fletcher's Choice Sliced Bacon, per lb.	45¢
Boiled or Baked Ham, sliced, per lb.	55¢
Sliced Ayrshire Ham, per lb.	45¢
Sliced Jellied Tongue, per lb.	50¢
Sliced Cooked Corned Beef, per lb.	25¢
New Alberta Butter, 3 lbs. $1.23; per lb.	42¢
Choice Alberta Butter, 3 lbs. $1.30; per lb.	44¢
Kirkham's Best Creamery, 3 lbs. $1.35; per lb.	46¢
Mild Cheese and Prime Old Cheese, per lb.	28¢
Fresh Peanut Butter, own container, per lb.	15¢
Smoked Picnic Hams, per lb.	22¢
Smoked Cottage Rolls, per lb.	30¢
Domestic Shortening, per lb.	18¢
YAKIMA PEACHES Finest Elbertas, first class condition. Per crate $1.00	McINTOSH RED APPLES Per box $1.75; 4 lbs. for 25¢
Fine Local Potatoes and Carrots, 15 lbs. for	25¢
Good Onions and Swede Turnips, 9 lbs. for	25¢
No. 1 Ripe Tomatoes and Seedless Grapes, 2 lbs. for	25¢
Choice Cape Cod Cranberries, per lb.	25¢
Okanagan Wismer Dessert Apples, per box	$1.25
Nice Sweet Oranges, reg. 30c dozen; 2 dozen for	45¢
Stirling Assorted Peppermint Candies, reg. 40c lb., for	25¢

Store Open Evenings for the Sale of Fruit, Bread, Butter, Eggs, Confectionery, Tobacco and Cigarettes

Let No One Deceive You!

"SALADA" TEA

T62

Is not sold in bulk. Only in packages.

"They Have Arrived"

Birch Brooms

So many of our customer friends have been asking us for "Birch Brooms" that we, in keeping with our service policy, decided to bring these in.

This is the genuine article, right from England, where they are properly cured and made.

Get Yours Now!

Alcock, Downing & Wright, Ltd.

Successors to Hickman Tye

Wholesale Hardware and Plumbing Supplies

546 Yates Street Phones 58-59

Victoria Baggage Company

H.M. Mail Contractors

OUR SPECIALTY

Furniture Moved, Crated and Shipped

Pool Cars for Prairies and All Points East

We Can Save You Time and Money. Largest Vans in the City.

Phones 2505 and 2506

510 Fort Street

PRODUCERS SAND AND GRAVEL COMPANY, LTD.

SAND AND GRAVEL

Scientifically graded and washed with fresh water. Largest capacity in Canada.

1901 Store Street Phone 366

WOOD

Best Fir Millwood

$4.25 per Cord Load; C.O.D., $4.00

Kindling

$5.50 per Cord Load; C.O.D., $5.75

LEMON, GONNASON COMPANY, LTD.

Phone 77 2324 Government St.

"Papa, is it true that money is the root of all evil?"

"Yes, my son. And for that reason you must do your best to take it away from others."

Murder and Suicide

BERLIN, Oct. 7.—Herman George Scheffauer, American author and critic, committed suicide in his Berlin home today after shooting and instantly killing his private secretary.

Scheffauer, who was a native of San Francisco, but had lived abroad for many years, cut the arteries in both wrists and then plunged from a window. The police account of the double tragedy states that Scheffauer stabbed his twenty-eight-year-old secretary, Katharine von Meyer, to death with a carving knife, then cut his own throat and leaped from a third story window. He died on the way to hospital.

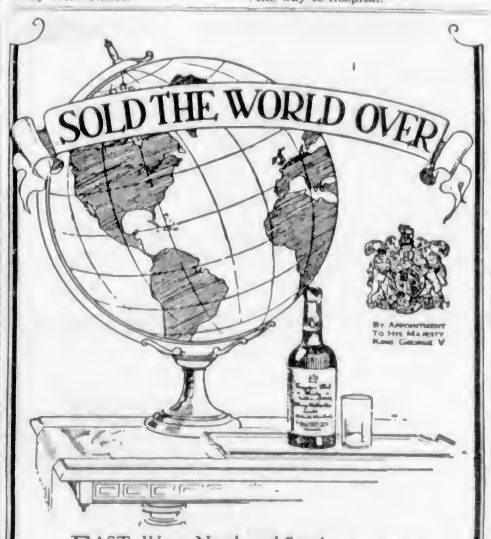

EAST, West, North and South—in every country of the world—you will find connoisseurs of good whisky, demanding "Canadian Club". To have achieved such world-wide fame, is indeed striking tribute to the exceptional quality of this fine old whisky.

HIRAM WALKER & SONS LIMITED

DISTILLERY AND HEAD OFFICE WALKERVILLE, CANADA

ESTABLISHED 1858

WRITE TO OUR MONTREAL OFFICE, 617 PHILLIPS SQUARE, FOR FREE COCKTAIL BOOKLET

"CANADIAN CLUB" WHISKY.

This advertisement is not published or displayed by the Liquor Control Board or by the Government of British Columbia.

LOCAL CADETS WIN I.O.D.E. CUP

University School Receives Trophy From Acting Municipal Regent, Mrs. B. D. Gillies

TROPHY PRESENTED ON FOUNDERS' DAY

The presentation yesterday morning to the University School of the I.O.D.E. cup awarded to that cadet corps which ranks first in the province at the annual inspections, was a formal and memorable occasion which brought together a number of interested spectators.

The incident took place in the parade ground, where the entire school was drawn up in military formation shortly after 10 o'clock. The presentation ceremony took place at 10:30 o'clock, and at its conclusion the boys were dismissed to enjoy a holiday which is annually given in honors of founders' day.

Mrs. B. D. Gillies, acting regent of the Municipal Chipter, I.O.D.E., made the presentation on behalf of the order, and brief addresses were also made by General J. M. Ross, C.M.G., D.S.O., G.O.C. Military District No. 11, and Rev. W. W. Bolton, the headmaster. General Ross' arrival at the drill ground was recognized with the general salute played by the Cadet Corps band under Cadet Sergeant Drummer C. S. Clark.

ADDRESS GIVEN

The ceremony began with an address by the headmaster, Rev. W. W. Bolton, who noted the double significance of the occasion in that the school was not only receiving the cup which was the symbol of triumph in the cadet competition, but it was also founders' day and therefore a holiday. Just nineteen years ago the foundation stone of the University School had been laid. The speaker remarked that among the many cadets who had been present on that memorable occasion was his own son, A. G. Bolton, who is now the managing director of the school.

Reciting the history of the cadet cup, now won for the second time by the school, Mr. Bolton recalled that the trophy had been presented by the I.O.D.E. in 1910 for competition among the cadet corps of the province, to be awarded to the corps ranking first at the annual inspection, and to become the permanent property of the corps winning it three times in succession. University School had first won the prize in 1913, but it was not until 1917 that the cup had been won outright, by a Victoria unit. A new cup was then offered, and since 1917 Victoria cadet units, he was proud to note, had won the cup six times as against Vancouver's four, the winners being as follows: 1918, University School, Victoria; 1919, Victoria High School; 1920, Boys' Central School, Victoria; 1921, King Edward High School, Vancouver; 1922, Technical School, Vancouver; 1923, North Ward School, Victoria; 1924, King Edward High School, Vancouver; 1925, King Edward High School, Vancouver; 1926, North Ward School, Victoria; and 1927, University School, Victoria.

PRAISES INSTRUCTOR

From this it would be seen that the University School were the first to win the new cup; and now, once more, it had been won. The whole school recognized that the honor was in the main due to one man, Instructor Sergeant-Major Watson, who had been at the school nine or ten years. Mr. Bolton paid the instructor a sincere compliment when he assured his listeners that the large number of new boys who would be seen in the lines would in six months, thanks to Sergeant-Major Watson, present smart, trim ranks, ready for the new inspection.

In presenting the cup, Mrs. Gillies expressed her great pleasure in being present to take part in the ceremony. She also referred to the frequency with which the I.O.D.E. cup had been won by Victoria units, and urged the University School boys to make a brave effort to win it outright. Naturally, she said, she took a deep interest in cadet work, her brother, the late General Leckie, having for some years been general officer commanding this military district, and during that time taking the same keen interest in cadeting as his successor, General Ross.

The cup was then presented by Mrs. Gillies to Cadet Major N. E. McLeod, who received it on behalf of the school.

After the applause subsided, General Ross addressed the boys briefly, commenting on the fact that during the last few years the standard of physical training at the University School had improved tremendously, and was now a great credit to the institution. The school now had a very good opportunity to hold the cup permanently, and he hoped they would make an effort to do so. Three cheers and a tiger for the precentors were called for, and were given with lusty enthusiasm.

Cadet officers for the winning corps were as follows: Cadet Major N. E. McLeod, who is in command; Cadet Captain J. S. Begg, second in command; and Cadet Lieutenants H. C. Cotterell, W. D. Taylor, J. M. Atkins and D. Gardner.

General Ross annually inspects every cadet corps throughout the province, usually accompanied by Captain J. M. Cummings, D.C.O., district cadet officer, who was unable to be present yesterday.

WORK HAS BEGUN UPON VIMY RIDGE MEMORIAL

QUEBEC, Oct. 7.—Construction of the Vimy Ridge Memorial to Canadian soldiers who forfeited their lives in the Great War was started last week, according to Brigadier-General Hughes, chief engineer of the Canadian Battlefields War Memorial in Europe. The starting of the work was responsible for the hurried return to France of Brigadier-General Hughes and the postponing for some months of a visit to his home in British Columbia.

The Canadian Battlefields Memorial Commission is now concentrating on the completion of the Vimy Ridge Memorial, which will be larger than any of the others, and will be engraved with the names of the 30,000 Canadian soldiers who were reported missing and who have unknown graves.

To Be Canadian Farmers

A party of happy boys from the East End of London, England, which has left England for Canada. The money for the boys' fares was collected by the Rev. F. Bacon, Vicar of All Saints, Stepney, London.

Average Length Of Life of Man Less Since 1924

NEW YORK, Oct. 7.—The average length of man's life expectancy has decreased half a year since 1924, statistics compiled by the Metropolitan Life Insurance Company show.

From 1911 to 1924 insurance tables indicated a gradual increase in life expectancy, mounting from 46.63 years in 1911 to 55.62 years in 1924. During the next two years, however, the report showed a decline, with 55.06 years being the 1926 average.

This decline was taken to show, the report states, that science has gone as far as it could in lengthening human life and now, for some unknown reason, length of life is diminishing.

NATIVE SONS OFF FOR CONVENTION

Important Session of Grand Post Executive Takes Place Tonight in Nanaimo

Grand Factor William H. Kinaman, Grand Secretary Harold B. McDonald and Grand Deputy George A. Gardiner, of the Native Sons of British Columbia, will leave this afternoon for Nanaimo, where a special session of the executive of the Grand Post of the organization will be held tonight.

Important business will be dealt with by the Grand Post executive, including recommendations made at the Grand Post convention, which was held in New Westminster in May last; the reports of activities of the various Native Sons of British Columbia Posts in the province, and the formulation of plans for future work.

The conclave will be attended by all the Grand Post officers and grand deputies of the various subordinate posts. Among those who will attend, in addition to the Victoria members of the Grand Post executive, will be Grand Past Factor Bruce A. McKelvie, of Vancouver; Grand Vice-Factor J. J. Johnston, of New Westminster; Grand Historian Victor B. Harrison, of Nanaimo; Grand Treasurer John C. McGregor, of Nanaimo; Grand Chaplain J. Hampton Bole, of Vancouver; Chief Factor J. Lewis Sangster, of New Westminster Post; Chief Factor J. O. Lee, of Fort Langley Post, and Grand Deputy J. P. R. McGill, of Nanaimo Post.

The meeting will be held in the new Malaspina Hotel, in Nanaimo, at 8:30 o'clock.

"There are plenty of other men who wanted to marry me."

"Yes, and not one of the ungrateful bounders has been around to even as much as thank me."

SICK ABED EIGHT MONTHS

After Taking Lydia E. Pinkham's Vegetable Compound Could Do All Her Work and Gained in Weight

Melfort, Saskatchewan. — "I had inward troubles, headaches and severe pains in my back and sides. I was so sick generally that I could not sit up and I was in bed most of the time for eight months. An aunt came to visit and help me as I was unable to attend to my baby and could not do my work. She told me to try Lydia E. Pinkham's Vegetable Compound, and after taking two bottles I could get up and dress myself. I also took Lydia E. Pinkham's Blood Medicine. When I first took the medicine I only weighed seventy-eight pounds. Now I weigh twice as much. If I get out of sorts or weary and can't sleep I always take another bottle of the Vegetable Compound. I find it wonderfully good for female troubles, and have recommended it to my neighbors. I will be only too glad to answer any letters I receive asking about it." — Mrs. WILLIAM RITCHIE, Box 486, Melfort, Saskatchewan.

MERGER COMING IN INSURANCE

Amalgamation Will Take Effect Between Fire and Automobile Underwriters Next Month

WILL NOT AFFECT DISTRICT OFFICE

The British Columbia Fire Underwriters' Association will merge with the B.C. Automobile Underwriters' Association into the B.C. Insurance Underwriters' Association, effective at the end of this month.

It is not anticipated there will be much change in the B.C. Fire Underwriters' method of conducting business, and it is expected that Mr. Douglas A. S. McGregor, the local manager, will continue as district manager. The district office here will continue to manage the fire branch of the business.

Mr. F. B. Lewis, of Vancouver, president of the B.C. Automobile Underwriters' Association, says, "the purpose of the merger is to regulate the practice of writing insurance of both classes for these companies belonging to one of the associations and not the other. The writing of either class of insurance, at cut rates, and on policies not in accord with standard forms, will be eliminated, and the confidence of the agents and the public will be strengthened by the greater uniformity attained."

British Columbia is the first jurisdiction to adopt this method of merging interests. Election of officers for the new association will take place this month.

DIRECTORS HEAR VANCOUVER MEN

Business Good in British Columbia, Says President of Vancouver Board of Trade

"Business in British Columbia generally is so good that we have not time to look around to see if anywhere else is getting the advantage of us politically or in any other way," declared Mr. Robert McKee, president of the Vancouver Board of Trade, in speaking before the directors of the Chamber of Commerce at their meeting yesterday.

Congratulating Victoria on its energy in going after other business than the tourist industry, Mr. McKee said, "There are certain lines of effort which can be better located in Victoria than anywhere else."

Mr. McKee praised Victoria's endeavors to bring the grain elevator industry to this port, remarking, "You can take it for granted we are not opposed to your effort. There is plenty of business for all."

After referring to the huge wheat crop in Alberta and Saskatchewan, both tributary to Pacific ports, the speaker declared, "There will be business beyond the dreams of any alive here now. So you will understand that all the grain attracted to Victoria will not earn any hard feelings in Vancouver."

Mr. W. E. Payne, secretary of the Vancouver Board of Trade, outlined the methods whereby the Mainland organization has increased its enrollment to nearly 1,300 enthusiastic members in less than ten years. Half yearly dues were required, he said, and members six months in arrears were automatically struck off the membership roll.

The members are drawn upon quarterly, the draft being accompanied by a note of explanation. Sixty-five per cent results are promptly registered, follow-up systems dealing with the remainder.

Mr. Payne explained that the results are attained by business methods, amplified by the employment of a membership secretary, who is paid a commission on all memberships above a minimum.

EARL OF IVEAGH DIES IN LONDON

LONDON, Oct. 7.—The Earl of Iveagh, head of the Guinness Brewery firm and one of the richest men in Great Britain, died at his London residence today, aged eighty. The Earl was reputed to have a fortune of about $100,000,000.

Week-End Offering of

Women's Very Smart Fur-Trimmed Coats

Unusual Value for Today's Selling at $29.75, $35.00 and $42.50

Upon inspection you will notice that these lovely new Coats are quite exceptional values at their respective prices. Not only exceptional value but right up-to-the-minute in style, fabric and workmanship. They exemplify very clearly what is correct in this season's coats. Special values for today at..... **$29.75, $35.00** and **$42.50**

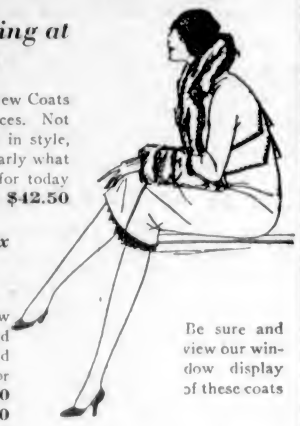

Be sure and view our window display of these coats

And Fur-Trimmed Coats for Girls of Six to Fifteen Years at a Varied Price Range of $10.50 to $29.00

Featuring for today a very fine showing of new Winter Fur-Trimmed Coats for girls, in plain and novelty fabrics; well lined and beautifully tailored with cosy fur collars. You will find the coat for your daughter in this group. Priced from **$10.50** to **$29.00**

Three Special Offers From the Corset Department

1

Corselettes of pink figured novelty material, lightly boned at back and below waist at front; side hooking. Excellent fitting garment. Sizes 32 to 40. Today, Special

$1.25

2

"Nature's Rival" Corsets of very attractive Rayon silk brocade, lightly boned. Suitable model for slender women and the average figure. Swami silk tops, elastic panel over hips. Sizes 32 to 42. Today, Special

$3.75

3

New Bandette Brassieres of Rayon silk, made with elastic at back. In shades of pink, white and peach. Sizes 30 to 36. Today, Special

$1.00

Women's Flannelette Nightgowns Specially Priced at $1.00

Of a good quality in slip-over styles. Nice and roomy, and made with short sleeves. Today, Special **$1.00**

Flannelette Gowns in Regular and Out-Sizes at $1.50

These are made of a heavy quality flannelette in slip-over and button front styles. Long or elbow sleeves, and trimmed with clusters of tucks. Today, Special **$1.50**

Women's Two-Piece Flannelette Pyjamas at $2.25

Flannelette Pyjamas in dainty colors and striped effects. Tailored styles and of a very good cut. Today, Special **$2.25**

Women's Winter Weight Bloomers Specially Priced

Jaeger All Pure Wool Bloomers in regular and out-sizes, in black, cream and all wanted colors. Made with reinforced gusset. A very special Saturday bargain at, per pair, **$3.75**

Women's Bloomers of Harvey's fine quality silk and wool; made with reinforced gusset. Splendid quality, and they come in shades of white, pink, blue, mauve and sand. Sizes 36 to 44. Priced according to size at **$2.50, $2.25** and **$1.95**

Women's Winter Weight Fleeced Cotton Bloomers. Sizes 36 to 42. In white, pink, peach, mauve, sand and navy. Today, Special, per pair ..... **69¢**

Women's Fine Quality Knitted Shetland Wool Bloomers in regular and out-sizes. Light in quality, but will give added warmth. Out-sizes **$2.50**

Women's sizes at **$2.25**

New Fall Gloves by Kayser Plain and Novelty Styles—Special at Per Pair, $1.00, $1.25 and $1.50

Presenting for your approval today a wonderful showing of exceptionally smart Kayser Chamoisette Gloves in plain pull-on and novelty styles with prettily embroidered turn-back and flare cuffs.

SPECIAL VALUES AT, PER PAIR

$1.50, $1.25, $1.00

Week-End Sale of Women's Silk Hose

Odd lines and broken sizes. Regular to $1.75 per pair. On sale today, for **95c**

Marked to warrant quick selling today, about 250 pairs of Women's Pure Silk Hose. All good colors and very fine quality. Every pair positively perfect. Values to $1.75. On sale today at ..... **95¢**

Angus Campbell & Co., Ltd.

1008-10 GOVERNMENT STREET

SERVICE EXTENDED INTO OKANAGAN

B.C. Telephone Company Will Have Own Line Into Vernon Shortly

A telephone circuit is now being strung between Kamloops and Vernon for the B.C. Telephone Company, and when this work is completed the company will have its own line from the coast to the Okanagan Valley. This line will be in service in a few days.

The Okanagan district received direct telephone service from the coast this Summer for the first time, the B.C. Telephone Company's line being used from Vancouver to Kamloops, where it connects with a Dominion Government circuit stretching into Vernon. There connection is obtained with the system of the Okanagan Telephone Company. A repeater is used in the circuit at Kamloops to amplify the voice currents.

The new circuit between Kamloops and Vernon is being strung for the B.C. Telephone Company by the Canadian Pacific Telegraphs along the C.P.R. poles to Bestock, down the C.N.R. branch line to Armstrong, and then down the C.P.R. branch to Vernon. The circuit is not being tapped at any point along the route.

The new circuit is eighty-four miles in length, and before it could be strung certain engineering data had to be gathered on the ground. Mr. W. R. Fleming and Mr. J. R. Lidster, of the engineering department of the B.C. Telephone Company, walked over the whole route.

Lakeside Country Home

$3500.00

A CHARMING BUNGALOW, FIVE LARGE ROOMS AND BASEMENT

City water and electric light, surrounded by five acres of garden and park. Beautiful view across the lake. Ten miles from city on paved road.

$3500.00

NEW STUCCO BUNGALOW BY OAK BAY AVE.

Five large rooms, open fireplace, furnace; very sunny and bright. Stands high with large lot.

$2500.00

A MOST ATTRACTIVE BUNGALOW, LIKE NEW

One block from Oak Bay car. Five large rooms, nicely decorated, sunroom, open fireplace, built-in features, cement basement, furnace, wash tubs, electric light fixtures. All ready to move into. A great bargain.

COLES, HOWELL & CO., LTD.

SUCCESSORS TO

Real Estate **ARTHUR COLES** Insurance

1205 Broad Street Phone 65 Victoria, B. C.

"A certain famous actor sometimes shows interest in the lesser lights about him. One day he was conversing with one of his stage hands. "And what, my man, is your vocation?" queried the condescending matinee idol.

"I'm a Baptist," was the reply.

"No, no, good fellow, that is your belief. I want to know your vocation. For example, I am an actor."

Said the scene shifter: "Now, that's your belief."

The Daily Colonist

Established 1858

The Colonist Printing and Publishing Company, Limited Liability.

J. L. Tait, Business Manager.

Subscription Rates by Carrier and by Mail in Districts Contiguous to Victoria, Served by Colonist City Carriers:

Yearly	$12.00
Monthly	1.00

Subscribers in ordering change of address should be particular to give both old and new address.

Subscription Rates by Mail:
To Canada, Great Britain, the United States and Mexico, except districts as above:

Yearly	$6.00
Half-Yearly	3.00
Quarterly	1.50

All subscription rates payable in advance. Mail subscribers are requested to make all remittances direct to The Daily Colonist.

Saturday, October 8, 1927

BRITISH COLUMBIA'S FINANCES

Out of ordinary revenue the British Columbia Government spent over eighteen and a quarter millions during the fiscal year ending in 1926, or at the rate of nearly $35 per capita of the population. This was easily the largest per capita expenditure in any of the Provinces of Canada, and the next in order was Alberta, with $24.36, followed by Saskatchewan with $20.51. Ontario's expenditure in 1926 was at the rate of $17.61, the Province with the lowest outlay being Prince Edward Island, with $9.41. As a result of continuous borrowings on capital account the liabilities of British Columbia in 1926 were $89,393,147, as compared with $11,862,478 in 1910. In other words, liabilities were increased nearly eightfold in sixteen years.

On the administration of justice for a population of approximately 600,000 persons British Columbia spent $1,266,654 in 1926, an amount which was exceeded by only three other Provinces—Ontario, Quebec and Alberta. On education British Columbia's expenditure during the financial year under review was $3,149,952, and in this outlay this Province ranks third among the Provinces of the Dominion, being only led by Ontario and Saskatchewan. In public works outlay British Columbia also ranks third, the figures of the three leading spending Provinces being Quebec, $5,663,029; Ontario, $4,098,633, and British Columbia, $2,596,533. In expenditures on the public domain, namely, for the protection and maintenance of public lands, forests and other natural resources, British Columbia in 1926 spent $1,833,447. Other expenditures of our Provincial Government in 1926 included $2,049,331 on charities and health, the outlay covering certain social legislation; and $1,310,420 on railways, utilities and industries.

In the main items of receipts to the provincial exchequer British Columbia received $565,017 through succession duties in 1926; $3,449,945 from income tax; $2,409,666 from property taxes; $1,427,189 from licences; $983,668 from fees; $4,989,890 from the public domain, $929,141 from charities and health; $1,583,385 from railways, utilities and industries; $1,224,092 from interest; and $1,065,118 from taxes on amusements and gasoline. In the matter of income tax it is worthy of special note that British Columbia is the chief taxing Province of this source. There are only three Provinces in the Dominion which collect income tax. British Columbia last year collected $3,449,945; Manitoba, $497,207, and Prince Edward Island, $33,010. Since this Province now is securing a heavy revenue from the sale of liquor and continually growing receipts through licences, it is time, in the interests of progress, that the income tax as a provincial measure should be abolished.

The figures we have quoted give an indication of the heavy burden British Columbia has to carry in a provincial sense. The burden illustrates the "spendthrift zeal" which has characterized administration in this Province during the last ten years, for during the period provincial outlays have doubled and taxation has been increased to a depressing extent. The growth of population has not warranted the growth of taxation which has been imposed on the people, and far too great advantage has been taken, for political purposes, of increasing the imposts placed on the people. In relation to all other Provinces, British Columbia suffers unduly through the imposition of a provincial income tax. We suffer, too, because the succession duties collected here are greater than in any Province of the Dominion with the exception of Quebec and Ontario. We suffer all round because our per capita taxation is $34.75, or upwards of $10 per capita higher than that of any other Province of the Dominion. This last arraignment of the spendthrift zeal of the Government of the day affords a fairly conclusive reason why that Government should be checked in its course, or else give way to an administration which will introduce economy into the realm of British Columbia's finances.

TAX ON CAPITAL INCREMENT

The Nelson Board of Trade is asking Dr. J. D. MacLean and Dr. S. F. Tolmie as to the attitude each will take towards the new "profits" tax on mining and other resources which was passed at the last session of the Legislature and which is to become operative next year. As Dr. MacLean is the author of this legislation and its strongest supporter, there can be no doubt what his attitude is. The tax is of the highest interest to Nelson and the Kootenay and Boundary districts because of the mineral activity there. We pointed out at the time the legislation was introduced that the mining industry and other industries as well will suffer a setback when this tax is operative.

What the Government proposes through the taxation of "profits" in the sale of mining and timber and other resources is in reality a taxation of capital accretion. That point was definitely established by a court ruling in the appeal of the North Pacific Lumber Company Ltd. from an assessment against it in 1925, at a time when, in liquidation, it was realizing, or attempting to realize, its capital assets. The legislation is reckless yet the Government insisted on it in the face of all the arguments that could be advanced. Dr. MacLean himself admitted in introducing the Bill that the Privy Council had decided that such "profits" were not income and not taxable as such. It cost the Liberal Government, and incidentally the people of British Columbia, a good deal of money to find this out for there has been heavy and fruitless litigation in support of the absurd proposal that if a lumber company buys timber lands and then decides to sell and not to log itself it is liable to pay income tax on the re-sale.

In effect the Nelson Board of Trade wants to know if the Government intends to insist on taxing capital, or whether it is prepared to rescind the legislation. Nelson business men realize, as investors do everywhere, that the tax is one on capital accretion and that it offends against the two cardinal principles of all wise taxation, namely, (1) That the amount should be known and easily ascertainable; (2) That is should not be capable of evasion. It is interesting that this so-called "profits" tax should have been introduced as an issue of the Nelson by-election campaign. It brings the question anew before the public and concentrates attention on one of the most damaging and dangerous pieces of legislation devised by the present Government during recent years. We have no shadow of doubt that one of the first acts of a Conservative Government in this Province would be to rescind the so-called "profits" tax and thus prevent taxation coming into force which cannot but put a wet blanket on investment in the natural resources of British Columbia.

FOR THE CHILDREN

Making the unfit fit in childhood's realm is the task to which the Dr. O. M. Jones Chapter of the Daughters of Empire has set its hands. Throughout each year, for several years past, it has been supplying milk to underfed children at the public schools thus supplementing their diet by insuring they have an adequate ration of one of life's necessaries. It is work that is always redounding to the advantage of the coming generation. It enables the children to do their work better while at school and it helps to make the straightened circumstances in which some parents find themselves less of a handicap in enabling their children to face the battle of life. The beneficial results of this work are testified to by the health authorities and that it should have been undertaken by any body of women is a tribute to their humanitarian proclivities. It is a work thoroughly deserving of cordial public support.

The Dr. O. M. Jones Chapter is appealing by means of a tag day today for funds to carry on the task of milk distribution in the schools during the coming year. This tag day has become an annual event which commands sympathetic support, because in every heart there must be philanthropic interest in under-nourished children and the desire to help. The task of supplying milk through the efforts of the Dr. O. M. Jones Chapter is one in which everyone can assist by contributing towards the fund. It is a Godly task, for, to quote Christ's story of the reward that shall come to those who stand on the right hand in the last judgment: "Inasmuch as ye have done it unto one of the least of these My brethern, ye have done it unto Me."

In addition to making a contribution of £1,000,000 towards the cost of the Singapore naval base, New Zealand is to substitute two "B" class cruisers of 8,400 tons for the existing "D" class and to alter the equipment and plant of the New Zealand naval base. What is proposed involves an increase of from 25 to 30 per cent in New Zealand's defence vote. The decision of the little Dominion is an acknowledgement that there are responsibilities as well as rights attached to self-government within the Empire.

Mr. J. L. Baird, the inventor of television, holds out the prospect of a time when gramophone records will give visual reproductions of the performers as well as the audible reproductions of their performances. This will offer an alternative in the homes for the present phonofilm in moving pictures.

The Weather

Meteorological Office, Victoria, B.C., at 8 p.m., October 7, 1927.

TEMPERATURES

	Min.	Max.
Victoria	45	59
Vancouver	46	54
Kamloops	40	56
Barkerville		38
Prince Rupert	44	54
Estevan	48	52
Dawson	16	32
Portland	44	62
San Francisco	54	78
Seattle	44	58
Spokane	36	58
Penticton	34	65
Vernon	37	57
Grand Forks	31	61
Nelson	37	55
Kaslo	40	57
Cranbrook	39	52
Calgary	34	52
Edmonton	16	44
Swift Current	28	42
Qu'Appelle	30	38
Prince Albert	30	40
Winnipeg	38	56

FORECASTS

Victoria and Vicinity—Increasing easterly and southerly winds; unsettled and mild, with rain.

Vancouver and Vicinity—Increasing easterly and southerly winds; unsettled and mild, with rain.

FRIDAY

Maximum	59
Minimum	45
Average	52
Minimum on the grass	38

Bright sunshine, 6 hours 42 minutes.

General state of the weather, fair.

5 P.M. WEATHER REPORTS

Victoria—Barometer, 30.34; calm; fair.

Vancouver—Barometer, 30.30; calm; cloudy.

Kamloops—Barometer, 30.18; calm; cloudy.

Barkerville—Barometer, 30.16; calm; cloudy.

Prince Rupert—Barometer, 29.84; wind, S.E., 18 miles; raining.

Estevan—Barometer, 30.26; wind, S.E., 8 miles; raining.

Tatoosh—Barometer, 30.32; wind, S.W., 4 miles; cloudy.

Portland—Barometer, 30.28; wind, N.W., 4 miles; clear.

Seattle—Barometer, 30.30; wind, N.W., 4 miles; fair.

San Francisco—Barometer, 30.02; wind, W., 18 miles; clear.

CIGARETTE SMUGGLING

Tourists from the United States and Canadian travelers who come and go between these two countries stock up with the lower-priced cigarettes to be obtained next door before they come to this side of the line. They naturally ask themselves why they should pay for Canadian cigarettes as much as $3 a thousand more than similar cigarettes can be bought for in the United States. Over and above the very large trade thus lost to our makers and dealers, there is the loss both in home trade and in Government revenue that flows from the smuggling of United States cigarettes into this country. It is estimated that at least six hundred million cigarettes are smuggled into Canada every year. On that the Government's loss of customs duty at forty cents a pound amounts to $2,520,000. A reduction of the stamp tax to the rate holding eleven years ago would be better for the public revenue and much better for the domestic production of cigarettes.—Toronto Mail and Empire.

SETTLERS IN THE WEST

Patriotic as well as religious organization seems to be necessary to promote Canadianism in the Northwest. Canon Heeney, of Winnipeg, told the General Synod that a private immigration agency had sold an average of one farm a day since last February and that each farm had gone to a foreigner. Rural Dean Cousins, of Dauphin, said that in his district the British-born were being squeezed out by aliens.—Toronto Mail and Empire.

IN FREEDOM'S NAME

When a deed is done for freedom
Through the broad earth's aching breast
Runs a thrill of joy prophetic,
Trembling on from East and West,
And the slave, where'er he cowers,
Feels the soul within him climb
To the awful verge of manhood, as
The energy sublime
Of a century bursts full-blossomed,
On the stormy stem of time

—Lowell

Note and Comment

By R. B. D.

It is one thing to sit down nonchalantly and comfortably in the cockpit of a flying machine, grasp the steering wheel (or whatever it is a flying machine is steered with), and sail through the air at a height of thousands of feet over thousands of miles of land and water. It is an altogether different thing to rise up from a chair when called upon and address a public meeting. Mr. Edward Schlee tried to encircle the globe on an airplane, and he might have done it if he had not been warned of the danger of attempting the last lap of the flight. But when Mr. Schlee tried to address a public meeting, he lost his nerve and collapsed in his chair.

* * *

The ordeal was too trying for the daring air navigator, and he had to be carried to his room and put in bed. That was an unfortunate thing, for it would have been interesting to hear and to read a description of Mr. Schlee's experiences while he was up in the air and of the places he saw when he was down upon various parts of the earth. We have been told by chroniclers that the persons who make the most interesting and informative speeches when upon their feet are often extremely nervous before they begin their speeches. We know from our own experience, and almost everybody knows from his experience, that the "orators" who are accustomed to speaking in public and never overlook opportunities of speaking in public are never nervous when they are on their feet. The "orator of the day or the night" who is not the least bit self-conscious is so sure of himself and his afflicted audience that he does not know when he has skinned his subject to the bone. He does not know when to stop and he never collapses in his chair.

The Indians of the historical Six Nations, with their tribes in both Canada and the United States, have proclaimed their independence of all constituted authorities. They have refused to bow their heads to King George of Great Britain or to any President of the United States. They have been protected in their rights and in their persons by the laws of Canada and United States. When hungry they have been fed by the agents of the Governments. When destitute they have been succored by the agents of the Government. And yet they claim sovereign rights. Or possibly it would be more correct to say certain persons professing to speak for them claim they have never surrendered their sovereign rights. We believe the enterprising agents of the Indians of the historical Six Nations even have applied for representation in the World League of Nations. Possibly that application has been considered somewhat of a joke, for there does not appear to be any record of its having been given serious consideration.

* * *

But if the sovereign powers of the world have refused to accept seriously the claims of the agents of the tribes of the Six Nations, the agents of the tribes have made one serious claim. They claim title to some of the most valuable lands in the most populous parts of the United States, and they have collected considerable sums of money from members of the tribe to cover the cost of establishing that somewhat fantastic claim. Thus it would appear that while the agents of the Indians assert their independence of the white man and his institutions, they have profited by living amongst the white men and have learned something about the ways of the white man who prefers to "live by his wits" instead of by the labor of his hands.

* * *

There are many white men in Canada and the United States who pose as philanthropists and "uplifters" and whose physical labors are confined to passing around the hat and helping themselves to a considerable percentage of the funds they thus collect. That is what the agents of the Six Nation Indians of Canada and the United States have been doing. They have been passing the hat around in the various Indian reserves and telling their dupes that the money they are collecting is to be used for the purpose of establishing an internationally legal claim to valuable lands in the United States. If they get enough money to cover the cost of establishing that fantastic claim, not only will the tribes of the Six Nations be internationally inpendent; they will be economically independent and forever exempt from the task of cultivating the lands of their various reserves.

* * *

The Governments which have treated the claims of the clever agents of the Indians with contempt appear to have taken measures to protect the simple Indians from imposture or imposition. The clever agents are charged with collecting money under false pretences, and will have to appear in court to answer that charge. We believe the agents claim to have acted in good faith, and say they will lay their case before one of the many courts of the League of Nations. The case will probably not be carried as far as that; but it would be quite as worthy of serious consideration as some of the cases that have been laid before the august but comparatively impotent tribunal.

PRINCE OF WALES SPEAKS TO LEGION

LONDON, Oct. 7.—Presiding over a luncheon of visiting doughboys, members of the American Legion convention, held recently in Paris, the Prince of Wales yesterday alluded to the "links which those hard days of the war forged between our brother from the United States and ourselves." He continued:

"It is the duty of the great English-speaking nations to see that those links do not become a mere sentimental association, to see that they remain and continue always as strong and practical ties to unite us in the big task of maintaining peace in a world which is realizing that continued peace is necessary for its very existence."

MRS. H. G. WELLS DIES

DUNMOW, Essex, Eng., Oct. 7.—Mrs. H. G. Wells, wife of the noted British author, died here at her home today of cancer.

Mrs. Wells, who had been suffering from a prolonged illness, died only a few hours before the scheduled wedding of her second son, Frank. The ceremony, in accordance with her wishes, was performed this morning as quietly as possible in the parish church at Dunmow.

Letters to the Editor

No letter to the Editor will be inserted except over the proper signature and address of the writer. This rule admits of no exceptions.

BRITAIN'S LOW DEATH RATE

Sir,—With reference to your article on the low death rate in Britain, may I venture to state an opinion that the sanitary conditions, especially in the large towns, have been so greatly improved since the Health Act of 1876 that it must of necessity be the cause of lessening disease. As you state that not only smallpox, but typhus, typhoid, ague, plague and cholera (which have no preventive vaccination, to cause them to cease), then, if vaccination was the cause of defeating smallpox it certainly was not the cause of defeating the other diseases. I know and have seen the horribly insanitary conditions in a good many towns in England in the past, and have seen a great although slow reformation in that respect. If you had seen Sheffield in its poor quarters, you would wonder that any people survive at all, with its middens every fifty feet apart, and sometimes a foot or two away from the houses. I have studied this question thoroughly, apart from any policy, and the conclusion is that where dirt and filth and delicate people are, there will always be disease of one kind or another. The bad gases arising from sewage, etc., although we possibly do not smell them at all, are there, and we breathe them in, to the poisoning of our blood.

I would like to draw your attention to the fact that, although smallpox has decreased yet chicken pox, a milder form, has increased and in some towns ten times as much. I consider that, had it not been for sanitary reform, all these chicken-pox cases would have been smallpox.

May I just correct an error in your information with regard to Durham, and their strong objection to vaccination? I know of many cities and towns with still stronger objections that have scarcely suffered at all from smallpox, so it behooves us to look for some other reason for it. People need a little more diligence to find out things for themselves, and not stand idly by and say, "Oh, well, he ought to know," and then the next day find an equally capable man saying the exact opposite, who can prove his point in every direction, not only by precept but by practice.

S. GREEN.

3068 Milligrove St., Victoria, B.C., October 6, 1927.

The Rhyming Optimist

By Alice Michaelis

AFTER SUNSET

After sunset comes the thought
of the deed you left undone, of the
word you did not say, of the beggar
turned away, these return
at set of sun. After sunset, when the
light is a glory in the west, and its
rare, reflected glow, gilding fields of
endless snow, lingers on the mountain's
crest, walk the ranks of
splendid things, words and acts
that might have been, friendly
hands you might have clasped,
chance for good you might have
grasped, love you did not pause to
win. Never, through the busy day,
do they come to vex your peace;
but when twilight shadows fall
creeping slowly over all, sunset
gives these ghosts release. Why not
change this sombre train to a
pageant of delight, where shapes
gay and gracious move? Why not
let faith, kindness, love, after sunset
lend life light?

Stuff and Nonsense

There are two kinds. One says, "I am not a candidate." The other kind hems and haws.

It's human herd. Few care for the place where there is parking room.

People are precipitant. Always putting off something till tomorrow, instead of day after tomorrow.

There's nothing much to anarchy except the excitement of trying to keep out of jail.

Anthropologists are considerate men. They never look among their acquaintances for the missing link.

It has been suggested that political candidates be subjected to mental tests. Why not voters?

Tell the doctor what you like best in the way of food. Watch him shake a negative head.

Notwithstanding the advancement in harvesting machinery, the artists insist that Father Time may carry a scythe.

Correct this sentence: "The three hours I waited at the junction did not seem long."

Victoria in 1850

By J. R. ANDERSON

So much ancient history has been published of late—a large proportion evidently from the pen of so-called pioneers—that perhaps some facts from the pen of a resident of Fort Victoria in the far-off days of 1850 may seem to correct some of the false impressions emanating from such sources, and prove of interest to the present generation.

Victoria, at the period of which I write, consisted of the Hudson's Bay Company Fort, a quadrangle of 150 yards, the northeast corner being at the junction of Government and Bastion Streets, where a brass plate is now to be seen; thence 150 yards south; thence 150 yards west; thence 150 yards north; and thence 150 yards to the point of commencement. The bastions were situated at the northeast and southwest corners, projecting a little outside of the palings, so that the guns raked the four sides of the fort.

Gates were stationed at the east and west sides of the fort, which were closed at night. The inside of the fort contained all the necessary accommodation for the officers and men, the school and storehouses. Outside of the fort on the east side were two small buildings, one of which was the bakery and the other the residence of Governor Blanshard, during his short stay. To the south of the fort, on a line with Government Street, stood two small log buildings, inhabited by men of the fort, and another, about the site of the present Alexandra House. At the back of the fort was a garden.

"STAMISH" VILLAGE

On the other side of the harbor, about the point where the present railway crosses, was the Songish, or more properly "Stamish" Indian village, consisting of a double row of large houses, the shores being lined with innumerable canoes.

Water of an indifferent quality was obtained from a well near the present Flewin's Greenhouses, and conveyed in a large horse-drawn barrel to the fort. Occasionally, when the water in the well became foul, some of the boys of the school were dispatched in a canoe to Rock Bay and obtained a supply of good water from a stream which flowed into the bay, near the present Gas Works. Boys of the school had to make their own marbles, which they manufactured out of clay, baked in the fire.

A small grist mill at Mill Stream, near Parson's Bridge, under the superintendence of Mr. Parsons, supplied the fort with flour from wheat grown in the vicinity of Victoria and from the farms of the company at Nisqually, on Puget Sound.

Fire was obtained by means of flint and steel—matches being unobtainable. The only method of lighting was by means of tallow candles.

The inhabitants of the fort consisted of Mr. and Mrs. Douglas and their family of four daughters; three clerks, Mr. J. W. MacKay, John D. E. Ogilvie and George Simpson; Dr. Helmcken, who arrived in May; the Rev. Robert J. Staines and Mrs. Staines, principals of the school, and the pupils, consisting of some twenty boys and girls. Governor Blanshard did not live in the fort, but in the small house adjoining the bakery, before mentioned. I used to see him taking his daily solitary rides. Mr. and Mrs. Staines seemed to be his only congenial friends.

MACAULEY PLAINS

The North Dairy Farm, situated near Cedar Hill (Mount Douglas) was operated by the Hudson's Bay Company. Another small dairy, which supplied the fort with milk, was maintained on Church Hill, about the junction of Burdett Avenue and Vancouver Street. The Hudson's Bay Company also owned a flock of sheep at Macauley Plains, the shepherd being Macauley, after whom the place was named. Mr. John Tod, a retired chief factor of the company, lived with his family on his farm, situated near the present Willows. Rev. R. J. Staines, mentioned above, owned a farm at Mount Tolmie. The Beckley Farm, situated at the southern side of James Bay, was bounded approximately on two sides by the present Superior and Government Streets.

The barque Harpooner had arrived from England the previous year, conveying to Nanaimo a number of settlers, amongst whom were the Muir family, Dr. Benson, Mr. J. S. Yates, a shipwright, after whom the present Yates Street is named; Captain Grant, with a number of men in his employ, who was the first to take up land at Sooke. Captain Grant did not remain long, however, but rejoined the army during the Crimean War in 1854.

THE NORMAN MORRISON

The vessels attached to the fort were: The barques Mary Dare and Una, and the schooner Cadboro, and the steamer Beaver. The only other vessel was the annual ship from England, which in the year under review was the Norman Morrison, in which Dr. Helmcken arrived.

Mrs. Ross, relict of Mr. Charles Ross, of the Hudson's Bay Company, resided on Fairfield Road, leading to Ross Bay.

As will be seen by the caption of this paper, it relates to Victoria in 1850, and therefore, whilst taking into account those people residing in and about Victoria, I refrain from any mention of those living in other parts of the province.

Subject to correction, I believe I am safe in stating that but few of all those then living in Victoria, and in British Columbia generally, are alive today. The only persons of whom I am aware are: Mrs. Bushby, nee Agnes Douglas, now living at Cheltenham in England; Mrs. Mason, nee Aurelia Yale, now residing at Royal Oak, and the writer, all pupils of the Staines school.

English Girl Climbs 303-Foot Smokestack

HUDDERSFIELD, Yorks., Oct. 7.—Miss Vera Tomlinson, twenty, daughter of a steeplejack, has set a new record and a new style for dress in chimney climbing. Yesterday she climbed to the top of the Brookes chimney, 303 feet high, and the loftiest smokestack in England, thus establishing a woman's record.

In her dizzy ascent her costume included white silk stockings, which contrasted sharply with the smoky towers.

A Special Purchase of Good Quality Folding

Card Tables

Exceptional value is offered in these Folding Card Tables at this special price. Made with strong mahogany finish frame, green baize top and sturdy metal clips to keep legs from shaking.

SPECIAL $2.95

WEILER'S

Complete House Furnishers

Government Street Established 1862

I-ON-A-CO

All Over Two Nations

AUTHORIZED I-ON-A-CO CLINIC

Get a Home Demonstration of This Health Belt's Power to Make You Well

Many people have said they would like to try the I-on-a-co Magnetic Belt in the privacy of their own home. To those who desire such a demonstration we will be glad to have the belt sent to them so that they can form their own opinion of its curative powers.

If you are suffering from some disorder—no matter how long standing—please accept this offer. Follow directions—take one or two treatments daily. We are perfectly willing to allow you to judge what I-on-a-co can do for those who suffer.

Under Our New Selling Arrangement You Can Buy the Belt on an Easy Payment Plan

I-ON-A-CO Offices

1113 Government Street

Office Hours: 9 a.m. to 6 p.m. Week Days Only

Telephone 2362 H. A. Goward, Sales Manager

Wilshires I-ON-A-CO

FOX FARM BY-LAW MAY BE QUASHED

Gilt Edge Fox Company Give Saanich Council Notice of Action

Notice was given the Saanich Council last night by the Gilt Edge Fox Company that it would take action to "quash" the municipality's Fox Farm By-Law. This bombshell was thrown on the council table last night, following the refusal to issue a licence to the company at the last council meeting and the setting of a time limit in which the company was to reduce the size of its stock.

In giving notice of what action it would take, the solicitor for the Gilt Edge Fox Company enumerated at least fifteen points of objection, all of which were considered technicalities by the council.

The municipal solicitor's opinion on the formal notice of action was that the council only need worry on one point. The council had failed to properly reconsider the by-law before its final passage. To overcome this point of objection, the council repealed the by-law, read it for the first and second time, reconsidered it and gave it the third and last reading.

Following the municipal solicitor's advice, the council decided to issue a permit to the company. The solicitor advised this course, owing to that fact that the company had been in business before the by-law was passed, and to refuse a permit might be regarded as discriminatory action by a court.

Prohibition Meeting

There will be a public meeting at the First Baptist Church, Quadra Street, on Friday, October 14. Rev. W. W. Peck and Dr. MacLaughlin will be the speakers, the promoters being the local branch of the British Columbia Prohibition Association.

To Duncan Daily

Malahat Freight Service

Special Rates to Farmers on Livestock and Farm Produce

546 Yates Street Phones 500-7247R3

Duncan Phone 102

TORRENTIAL RAINS HIGH WINDS SEVERE FROSTS

Will not affect your roofs if covered with

Red Cedar Shingles

And your outside walls with

Fir Siding

Of which we manufacture

SEVERAL VARIETIES

See Us Before Commencing Building Operations.

Always Specify

C. P. S. Lumber, Shingles and Lath

PHONE 7060

TOURISTS WARNED BY U.S. CUSTOMS

WASHINGTON, Oct. 7.—Orders for more rigid enforcement of the tariff law affecting international tourists' automobiles have been sent out to collectors of the Customs service.

The collectors were told that automobiles brought into the country, either under the ninety days' permit or the six months' bond, should be treated as smuggled goods if they were not taken out of the country bfeore expiration of the time limit.

The law is applicable particularly to the Mexican and Canadian borders.

Zagreb, Jugoslavia, is enjoying the greatest building boom in its centuries of existence.

ESTABLISHED 1885

"K" BROGUES

THE UNIVERSAL GOLF SHOE

It is Not a "K" unless Marked Inside and On the Sole.

LADIES—Per pair ..... $9 and $10
MEN'S—Per Pair ..... $10 and $12

Maynard's Shoe Store

649 Yates Street Phone 1232

WHERE MOST PEOPLE TRADE

See Our Collapsible Clothes Driers, $2.75

Very Useful—Very Handy—Very Well Made—Very Reasonable

The Red Cross Workshop

584-6 Johnson St. (Just Below Government) Phone 2169

B.C. FUNERAL COMPANY (HAYWARD'S) LIMITED 734 BROUGHTON ST. TELEPHONE 2235 ESTD. 1867

DRY FRESH WATER MILLWOOD $5.00 Cord. Four Cords for $19.00 Phone 3053

Dryland Woodyard

Cor. Government St. and Queens Ave. Our Millwood Has Never Touched Salt Water.

Order Your Winter Fuel NOW

Take advantage of the dry weather and speedy delivery to get your bins filled.

Nanaimo-Wellington

IS the Best Island Coal

Victoria Fuel Co., Ltd.

1203 Broad St. Phone 1377

SHOE REPAIRING

Men's Soles and Heels ..... $1.75 to $2.25
Ladies' Soles and Heels ..... $1.30 to $1.40
Boys' and Girls' Soles and Heels $1.00 up
Rubber Heels, men's and ladies', 40c up

J. J. WOOD
1311 Blanshard Street

Christmas Gifts

GREET Your Friends in the Old Country With a Box of Famous

Okanagan Apples

Delivered, All Charges Prepaid, to Their Door

(Christmas Greetings can be enclosed) Car will leave early in November, so get your orders in promptly.
$5.00 Per Box

W. M. SCOTT
P. O. Box 375, Vernon, B.C.

Acquitted at Vernon

VERNON, Oct. 7.—George H. Thomas was acquitted of the charge of obtaining money under false pretences in the sum of $13,350 by Judge J. D. Swanson in county court here. The accusation was made by Dr. J. E. Fales, and arose out of a deal for a mining property on Cherry Creek.

At the conclusion of the evidence for the Crown, defence counsel moved for dismissal of the case, and called none of the fourteen witnesses.

CENTRAL PANEL IS DEDICATED

St. Paul's Naval and Garrison Church Receives Portion of Temporary War Memorial

WAYFARERS' SEAT FROM PEDESTAL

An interesting service took place recently at St. Paul's Naval and Garrison Church, Esquimalt, when the centre panel of Esquimalt's war shrine was dedicated by the Rev. F. C. Chapman following its erection in the church. The rites took place just before the departure of H.M.S. Colombo, and several of the officers and crew were in the congregation. The panel, which contains the names of the fifty-one Esquimalt men who gave their lives overseas during the war, is immediately at the left side of the door as one enters the church, and in such a position that it catches the eye on going out rather than while coming in.

The removal of the war-shrine from its original position near the church on Old Esquimalt Road recalls interesting history. Erected in August, 1917, "by residents of Esquimalt and friends, in grateful remembrance and admiration of gallant men," as the tablet at its foot states, the idea was first conceived by Rev. W. W. Bolton, a former rector of St. Paul's Church, who early in that year called a meeting of Esquimalt residents and advanced the suggestion of a memorial to their dead. Subscriptions came in readily, a design was drawn by Mr. J. G. Brown, of the Dominion Public Works Department here, and the work was done by Messrs. Lemon, Gonnason Co., Ltd.

SHRINE COMPLETE

The accompanying picture shows the shrine as it appeared when complete, the roll of service being arranged on either side of the central panel with its names of the dead.

But although the wood and foundations were sound, ten years' weathering affected the lettering and the enamel, and when Mr. Bolton returned to Victoria a year ago he felt that the shrine should either be re-lettered and painted, or removed. A public meeting was called to decide what should be done, and the Esquimalt war memorial already being planned the meeting accepted the suggestion that the centre panel should be preserved and renovated and hung in one of the churches of Esquimalt, the remainder of the shrine "to be reverently consumed."

Mr. Bolton and Mr. J. G. Brown once more volunteered, and carried out the necessary renovation. By mutual agreement of the pastors of the three Esquimalt churches St. Paul's was accorded the honor of possession, and there the central panel was hung three weeks ago and duly dedicated. The crucifix, which originally came from a New York firm, was removed and given to Rev. Father Wood to hang in the Catholic Church. The side panels, with the names of the men and women who came safely back from the war, were piled in the church-house grounds and there "reverently consumed," as dictated by the meeting.

SEAT FOR WAYFARERS

There still remains the base and cement foundations of the shrine, and this, painted gray, has been made into a seat for wayfarers, occupying the original site of the shrine just outside the church. The original shrine, which was white with black lettering, was fourteen feet high. The centre panel removed to the church, is over seven feet, and makes a striking memorial, the background having been painted slate and thus throwing into greater relief the white central portion with its black and gold lettering. The wood was found to be in perfect condition, as good as when erected. At a recent meeting a special vote of thanks was passed to Mr. J. G. Brown and Mr. Bolton for their generous help.

Esquimalt Shrine Recently Removed

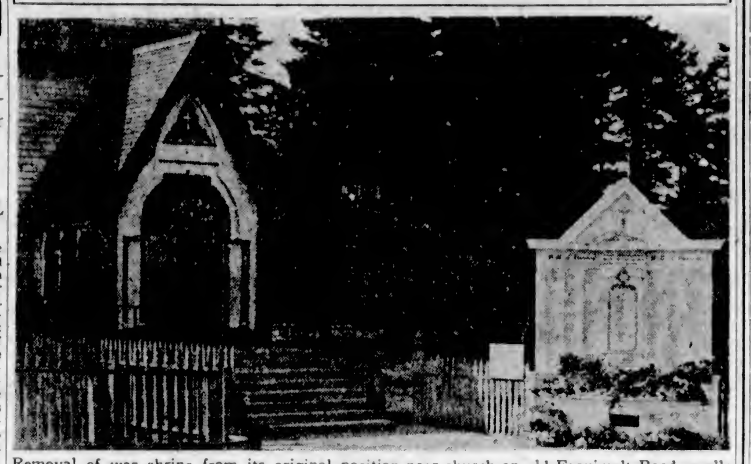

Removal of war shrine from its original position near church on old Esquimalt Road recalls interesting history.

Obituary

LANCHICK—Funeral service for the late Mrs. Anastasia Lanchick, who passed away in this city, October 6, will be held this morning at 10:30 o'clock at the S. J. Curry & Son Funeral Home, Quadra and Broughton Streets. Rev. A. deB. Owen will officiate and interment will be made in the Royal Oak Burial Park.

OLSEN—Funeral services will be held this afternoon at 2 o'clock at the Sands Funeral Chapel over the remains of the late Anders Christian Olsen, who died about September 3. Interment will be made at Royal Oak Burial Park.

HONESS—Passing at the age of forty-four years, Capt. Thomas G. Honess, caretaker for the Royal Victoria Yacht Club, died at the Royal Jubilee Hospital last evening. The late Capt. Honess, who has been a resident of Victoria for nineteen years, was born in Gravesend, Kent, and followed the sea at an early age. He was with the British Yukon Navigation Company before coming to Victoria. He leaves to mourn his loss, his widow, one daughter in Victoria, two brothers and one sister in England. The funeral services will be conducted Monday at Sands Funeral Parlors, commencing at 2 p.m. Interment will be made at Ross Bay Cemetery.

WILSON—The funeral of Patrick Wilson, who passed away last Wednesday night at the residence of Mr. John Farrell, of 856 Broughton Street, will take place on Monday morning, the cortege leaving the Sands Funeral Chapel at 8:50 o'clock, and ten minutes later mass will be celebrated at St. Andrew's Cathedral and the remains will be laid to rest in Ross Bay Cemetery.

COLLISTER—The remains of the late Mrs. Elizabeth Christina Collister were laid to rest in the family plot in Ross Bay Cemetery yesterday afternoon, the funeral taking place from Hayward's B.C. Funeral Chapel at 2:30 o'clock, Dr. W. G. Wilson, of the United Presbyterian Church, officiating. The hymn sung was "Jesu, Lover of My Soul." A large number of old-time friends and relatives were present, and numerous beautiful floral offerings more than covered the casket and hearse. The following acted as pallbearers: Messrs. F. Kermode, John Cochrane, J. A. McIntosh, F. J. Norris, Thomas Bamford and J. E. Jeffcott.

PATTISON—There passed away on Friday afternoon at the family residence, 170 Gorge Road, Moses Pattison, aged seventy-six years. The late Mr. Pattison was born in the County of Simcoe, Ontario, and had resided in Victoria for twenty-three years, excepting six years spent in California. He is mourned by his widow. The remains are resting at McCall Bros.' funeral home. Announcement of the funeral will be made later.

COMMISSIONER AND MRS. RICH ARRIVE TODAY

Commissioner and Mrs. Rich, territorial commanders of the Salvation Army in Western Canada, arrive in the city today to conduct special week-end meetings. They are accompanied by Brigadier Annie Park, women's social secretary, of Winnipeg headquarters, and Brigadier Layman, of Vancouver, divisional commander for Southern British Columbia.

This afternoon there will be an official inspection of the Citadel Life Saving Guards, Sunbeams and Chums, and tonight at 8 o'clock the commissioners will lead a meeting in the Citadel for soldiers and converts. The meetings all day tomorrow will be public. Alderman Marchant has kindly consented to act as chairman for the lecture on "Winning the West," to be given by Commissioner Rich at 3 o'clock.

Quinquennial Anniversary Is Celebrated

WINNIPEG, Oct. 7.—Honorary degrees of doctor of laws were conferred on ten distinguished Canadians at the special convocation held here today in connection with the quinquennial anniversary of Manitoba University. Those who received degrees were:

Most Rev. Samuel Matheson, Archbishop of Ruperts Land and Primate of All Canada; Rev. H. Bourque, St. Boniface; Hon. John Bracken, Premier of Manitoba; Rev. J. Endicott, Moderator of the General Council, United Church of Canada; Premier John Gardiner of Saskatchewan; Hon. D. Macdonald, Justice of the Manitoba Court of King's Bench; Hon. J. MacKay, Judge of the Saskatchewan Court of Appeals; Hon. E. W. Montgomery, Minister of Health in the Bracken Government, and Dr. C. Stewart. In the convocation address, Dr. Walter C. Murray, president of the University of Saskatchewan, dealt with the great heritage of the Canadian people.

World-Famous Stories

THE BOW-LEGGED KNITE

By PETROLEUM V. NASBY

("Petroleum Vesuvius Nasby" was the pseudonym of David Ross Locke, an American humorist writing during the Civil War period. He was born in 1833 and died in 1888. Among his collected works, misspellings and all, are "Ekkoes From Kentucky," "Swingin' Round the Cirkle," etc.)

'Twas nite, in Posey County, Ingeany!

The lovely Marguerite de Smythe wuz alone in her chamber. Her hed wuz bowed on a table, on which flickered the dim lite uv a cotton rag floatin in a sarcer uv lard. Her disheveled hair, her elasticless stockins, and, more than all else, the hole in the heel uv wun uv em, showed that she was laborin under some feerful emotion. For awhile she sot, her fair buzzum heevin like old Ocean when Boreas smites it, her whole frame quiverin like a peach tree with a dozen little niggers in it. At larst her overcharged feelins found vent in tears.

"Marion!" she cried, "thy mop, girl!" and for twelve hours the faithful handmaiden mopped up the pearly tears as they fell from those beautiful orbs, wringin the rags out of the winder.

"This suspense is intolerable," muttered the frenzied Marguerite.

"I kin endoor it no longer. Timothy! Timothy!" she shreeked, in a agony uv despair.

Skasely hed the words left her lips ere a step wuz heerd upon the stairs. It approached nearer and nearer—

"Thank Heven, 'tis him!" screamed the delited girl, ez she threw a buffalo robe upon the floor to faint on in case Timothy shood fale to ketch her in his arms.

Nearer and nearer the step approached; a heavy hand wuz laid upon the latch, the door flew open, and Marguerite rushed into the arms uv—not Timothy—but the Bow-legged Knite! A demoniakle smile played over his sinister countenance ez, wringing the neck uv Marion and pitchin her out uv the winder, he restored the unannoymate Marguerite 2 conshusnis, by sousin a barl or 2 uv water upon her.

Marguerite wuz kum 2, and boldly confronted the hated monster who stood afore her.

"Villin! wretch! sanguinary skunk!" she exclaimed, her nose turning up in skorn until it reached the top uv her hed, and caught on a hair-pin. "What wouldst thou with me?"

"Thy hand!"

"O, Heven! that I, the last uv a long and noble line, shood live to hear this!" exclaimed the maiden, drawin herself up to her full hite, by means uv a pulley in the ceelin.

"Last of a long and noble line! By my halidome, thou speekest trooly—thou art the last of a long and noble line—a clothesline! Thy father hung himself with the one thy mother used in her biznis. But enuff of this. Mine thou must be. Thou knost me well. Cross my purposes, and I am ez frackshus ez a two-year colt, with a chestnut burr under his tail; humor me, and I am ez amiable ez a chicken with dough afore it. Ez for Timothy, yoo shel never wed him—his doom is seeled! Let me but see him cast a look on thee, and I'll punch the low-born varlet in the stummick—thus."

And the Bow-legged Knite drawin his shinin blade, made 2 or 3 hundred passes at the wall, endin by turnin a double-somerset.

Skasely wuz he dun, when the door flew open and Timothy appeared. Marguerite shreeked, while the Knite drew himself between the doomed apothecary and the door and drawd his sword.

"Ha! ha! ho! ho! I hev thee now, thou pill-mixer! thou peddler of Injin remedies! Prepare thee for instant death!" exclaimed the Knite, makin a tremenjus blow.

But the wary apothecary wuz on his guard, and es the blow desended he stept aside.

Another blow, dodge; blow, dodge; blow, dodge.

Finally, the luckless apothecary, bearin the lifeless form uv Marguerite, wuz in a corner. Retreat wuz out uv the question, and further dodgin impossible.

A happy thot struck him. Ez the sword uv the Knite descended, he dexterously interposed the body uv Marguerite, ducked his head, darted between the legs uv the Knite, and run like a dog with a tin kittle tied to his tail.

The Knite, robbed uv his vengeance, and seein his beloved Marguerite dead at his feet, stabbed himself and died also.

2 Months elapst.

Timothy ventured back and a horrible site met his vision. The lovely Marguerite wuz cut in 2, and the Knite, stun-dead, wuz lyin' beside her.

But Timothy wuz not to be discouraged by small difficulties. Drawin' the two pieces uv beloved Marguerite together, he applied Radway's Ready Relief.

"Thank Heven!" he exclaimed, ez the flesh united.

A dose of Renovatin' Resolvent, followed immediately by Repeatin' Regulators, restored her to life, consciousnis, appetite, and Timothy.

They were married the next day. Timothy wuz not vindictive. Upon the Knite's promisin never to molest him agin, he brought him to life, and paid his fare to Shecago, where he is now runnin a hack, and doin well.

The End.

Author's Note No. 1.—For a full description of the nite menshuned at the openin of this tail, see Chapter 1 uv the author's last and greatest work, "The Rival Blood-tubs; or The Struggle for Crout."

Author's Note No. 2.—Singler ez it may appear to the reader, the above beautiful tale wuz rejected by the conceeted editors of the "Atlantic Monthly." I wuz not born in Boston.

Author's Note No. 3.—A substitoot titel for this thrillin tale is as follers: "The Red-Headed Apothecary's Doom."

Makes His Last Run As Conductor

After fifty years of faithful service as a railwayman, Louis F. McCormick has just made his last run as a conductor on the Canadian National system from Toronto to Port Huron. In his half century of service he has never been ill and never lost a day's work on his own accord. He started as a brakeman in 1880 on the old Great Western between Palmerston, Guelph and Brantford.

British Films Urged By Mystery Woman

An ardent advocate of British films is visiting the city. This is "The Mystery Woman," appearing this week at one of the local theatres in an act which emphatically demonstrates that in the matter of photoplay, at least, the British cameraman is the peer of the best. "The Mystery Woman" left Glasgow, Scotland, just three years ago, with a little supply of films taken at Loch Lomond. Working her way down into Ayrshire she visited the Burns country, and with the additional films secured there crossed to Ireland. There she had a surprisingly good reception, and in a short time, after traveling from one end of "The Emerald Isle" to the other, she had supplemented her picture-story with some attractive photographs, which she added to her entertainment in London.

Then the more venturesome part of her travels began, for she went to Africa, Australia and New Zealand. The pictures which she is showing in Victoria, although they are all run off in less than half an hour, give an admirable idea of all these parts of the Empire, and when she returns to England next May or June she will have, she assured a Colonist reporter who interviewed her at her theatre here, an ample supply of Canadian pictures to show the people in the Old Country something of this Dominion also.

Incidentally "The Mystery Lady" is very interested in the promotion of British films, and would like to see more of them produced and shown all through the overseas dominions. But she insists, they must be good, as good as the American films against which they will be competing or else they will only serve to make the British film unpopular.

"We have not got one all-British renting concern in the Dominions," she told her interviewer. This was not in the best interests of the British film industry, she contended, all the American concerns having renting organizations.

NOTHING MORE

"Really," said Hardupp to his tailor, "I feel I owe you——"

"You do," interrupteed the tailor.

"Thanks."

"——an apology for having kept you waiting for your money so long. So I thought I would drop in and pay you——"

"——and pay you the apology."

There's nothing so eminently practical for Fall as these

Jersey Cloth Dresses

For golf, travel, street, business—there are so many occasions when the Jersey Cloth Dress is smartly correct. Showing at this store now are the newest designs for Fall . . . one and two-piece effects in a range of colors to suit every woman's requirement. Two prices—

$10.75 and $14.75

728-730 Yates St. Scurrah's LIMITED Phone 3983

At Hamsterley Lakeside

You can dance any evening in perfect comfort. Even though the weather is chilly, it will be cheerfully warm at this popular rendezvous of the dancing crowd, for it is heated with an

ALBION FURNACE

These Furnaces are made in Victoria. All sizes. Prices from $100

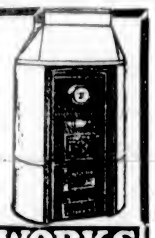

ALBION STOVE WORKS

2101 Government Street (Cor. Pembroke) Phone 91

FIRE SALE

Victoria's Greatest Bargain Thrill

THE OUTLET STORE 1110 GOVERNMENT ST., NEAR VIEW ST. NEXT DOOR TO ROYAL BANK

Boots Shoes, Hats Clothing, Furnishings Ladies' Goods, Etc. Sacrificed

Out of the fifty-five principal private estates in Great Britain, at least thirty-five are not for sale, either because their owners do not need the money or because they can't dispose of them.

Victor

V.E. Orthophonic **Records**

When Day Is Done

Organ	Jesse Crawford	20838
Fox Trot	Nat. Shilkret and the Victor Orchestra	20503
Concert	Paul Whiteman and His Concert Orchestra	35823

Just a Memory

(An entrancing lingering melody)

Fox Trot	Paul Whiteman and His Orchestra	20881

Golden Slippers

Old Time Southern Song—Big hit!

Duet with violin, banjo, guitar and harmonica	Vernon Dalhart and Carson Robison	20539

At Sundown

(When Love is Calling Me Home)

Fox Trot	George Olsen and His Music	20476
Organ	Jesse Crawford	20791

Gene Tunney's Health Exercises

Keep fit by using these exercises regularly

Set consists of twelve exercises recorded on two Victor V.E. Orthophonic Records.

With Album and Illustrated Chart $3.75

Records No. 300 and 301

Also the latest Red Seal Records by famous Victor artists

Victor Talking Machine Co. of Canada, Limited

HIS MASTER'S VOICE

ROBERT BURNS PANETELAS 10¢ INVINCIBLES 15¢ (Foil Wrapped)

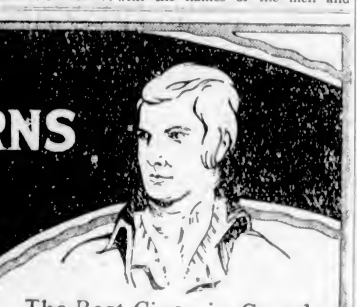

The Best Cigar in Canada

THIS WINTER

Go **EAST** Via

CANADIAN NATIONAL RAILWAYS

THE ROAD OF SERVICE, COMFORT RELIABILITY

Up-to-date All-Steel Equipment "Radio Adds to Enjoyment"

For Particulars and Reservations Apply

811 Government, City Ticket Office, Telephone 1248, or write C. F. EARLE, District Passenger Agent

CONTINENTAL LIMITED

Daily from Vancouver, 9:50 p.m., Through to Montreal.

COAST STEAMSHIPS
Pr. George, Monday, 8:00 p.m., Vancouver to Pr. Rupert, Anyox and Ketchikan
Pr. Rupert, Thursday, 8:00 p.m., Vancouver to Pr. Rupert and Stewart
Pr. Charles, fortnightly to Queen Charlotte Islands

CANADIAN NATIONAL

Week-End Money Savers

50 Cases Del Monte Large Prunes, in 2-lb. pkts. Per pkt. 24c

Icing Sugar, 3 lbs. ..... 25¢
Shelled Walnuts, pieces, per lb. ..... 38¢
Grape-Nuts, 2 pkts. for ..... 29¢
Crompton's English Spice, 3 tins ..... 25¢
Dishco Sliced Pineapple, 2 large tins ..... 27¢
New Australian Cleaned Currants, choice stock, 2 lbs. for ..... 27¢

Fresh Shipment Western Corn Flakes, full weight, 3 pkts. 25¢

Heinz Ketchup, large bottles for ..... 27¢
Malkin's Orange Marmalade, 4-lb. tins ..... 49¢
Wheat Pearls (like Cream of wheat), 4 lbs. for ..... 25¢
Sago and Tapioca, 3 lbs. 19¢
Economy Blend Tea, lb. ..... 46¢
Bovril, 16-oz. jars, regular $2.50 for $1.95
Pure Fresh Ground Coffee, regular 60c value ..... 45¢

Black Buck Sauce, regular 15c for ..... 11¢
Red Head Matches, 300 to box, 2 boxes for ..... 15¢
Budweiser Malt, per lb. ..... 19¢
White Wonder Soap, 5 bars for ..... 23¢
Duchess Brooms, regular $1.10 for ..... 83¢
Washing Soda, 5 lbs. ..... 10¢
Panshine, 2 tins for ..... 19¢

Rich Assorted Biscuits, regular 50c lb. for 35¢ lb. 3 lbs. for $1.00

Flake Butter Crackers, regular 35c pkt. for ..... 28¢
Christie's Cheese Chips, regular 25c pkt for ..... 19¢
Carr's Cream Crackers, regular 60c lb. for ..... 49¢
Broken Butterscotch, regular 35c lb. for ..... 28¢
Licorice Allsorts, regular 45c. Special ..... 29¢
Baked Milk Chocolate, large bar for ..... 29¢

Okanagan McIntosh Red Apples, 4 lbs. 25c
Sweet Oranges, dozen 21c

Tokay Grapes, lb. ..... 15¢
Nice Juicy Lemons, doz., 25¢
New California Layer Figs, per lb. ..... 20¢
New Local Comb Honey, each at ..... 29¢
New Brazil Nuts, 1927 crop, lb. ..... 30¢
Cape Cod Cranberries, lb. 27¢
Florida Grapefruit, each ..... 20¢
Sweet Valencia Oranges, regular 60c. Today, dozen ..... 47¢
Fine Stewing Pears, 5 lbs. 25¢
Good Cooking Apples, 7 lbs. for ..... 25¢

Kamloops Netted Gem Potatoes, 10 lbs. for 25c
Ripe Tomatoes, basket 37c

Fresh Carrots, 10 lbs. for 25¢
Fresh Spinach, 5 lbs. for 25¢
Good Sound Onions, 8 lbs. for ..... 25¢
California Head Lettuce, each at ..... 10¢
Sweet Potatoes, 4 lbs. for 25¢
Large Stick Celery, each, 10¢

Finest Selected Creamery Butter, per lb. 46c
Or 3 lbs. for $1.30
Finest Alberta Butter, per lb. 42c
Or 3 lbs. for $1.23

Mild Sugar-Cured Breakfast Bacon, piece cut, lb. ..... 37¢
Home-Cooked Ham, sliced, per lb. ..... 55¢
Ham Bologna, sliced, lb. 20¢
Home-Cooked Corned Beef, sliced, per lb. ..... 25¢
Mild Ontario Cheese, lb. 28¢
H. A. Cheese (like Kraft), per lb. ..... 33¢
Domestic Shortening, lb. 18¢
Peanut Butter (own container), per lb. ..... 15¢

ROASTING CHICKEN, BOILING FOWL AND SQUABS

Boiling Fowl, 3 to 4½ lbs.; lb. 26c
Boiling Fowl, 4 to 6½ lbs.; lb. 29c
Roasting Chicken, per lb. 38c
Squabs, each 50c

ISLAND SPRING LAMB

Shoulders, whole or half, per lb. 26c
Loins, as cut, per lb. 35c
Legs, per lb. 37c

MILK-FED VEAL

Shoulders, lb., 25¢ and 20c
Rumps, per lb. 28c
Breast and Necks, per lb. 15c

PRIME STEER BEEF

Prime Ribs, lb. ..... 22¢
Rump Roasts, lb., 25¢ and ..... 22¢
Sirloin Tips, lb., 25¢ and ..... 19¢
Rolled Roasts, lb., 20¢ and ..... 17¢
Sirloin Steaks, lb. ..... 32¢

GRAIN-FED YOUNG PORK

Shoulders, lb. ..... 22¢
Small Legs, lb. ..... 30¢
Side Pork, lb. ..... 28¢
Pure Pork Sausage, 2 lbs. 55¢
Beef Sausage, 2 lbs. ..... 25¢

SPECIAL PRICES ON FRESH CAUGHT FISH

White Spring Salmon, 2 lbs. 35¢
Local Halibut, lb. ..... 28¢
Young Red Salmon, lb. 18¢
Fresh Caught Hake, 2 lbs. 15¢

H. O. KIRKHAM & CO., LIMITED

Grocery Phones 178-179 — 612 Fort Street — Butcher & Provisions 5521-5520
Delivery Dept. 5522 — Fruits 5523 — Fish Dept. 5521

Men's Shoes

A limited quantity of the famous "Kik-e-wah" light work boots. In a tan waterproof leather. All sizes 6-10½. Get these today at

$2.99

A smooth finished Calfskin Boot with full width, in tan; rubber heels; all sizes and half sizes. One day only

$3.99

A fine Gunmetal Calf Oxford line, made in one of America's foremost factories. All sizes, 6, 6½, 7, 7½, 10 and 10½. Regular $6.50.

$2.99

1,001 Other Stupendous Bargains for Boys and Girls, Ladies and Children, From 11c a Pair Up.

STEWART

Selling the McALLISTER Stock

1321 Douglas Street

The new Angora-Caesarea Railway in Turkey has nine bridges and thirty-three tunnels in its 250 miles of right of way.

The New Freely-Lathering **Cuticura Shaving Stick**
For Tender Faces
EMOLLIENT MEDICINAL ANTISEPTIC

NOT WORTH IT

Moneyed Magnate (to hard-up suitor)—"Young man, d'you know how I made my money?"

Bright Young Man—"Yes, but I can't permit that to stand in the way of Muriel's happiness."

"Cookery, as usually practised in England, is merely a bad habit," said Dr. Leonard Williams in a recent lecture, adding that it was responsible for the prevalence of premature old age.

City & District

Inspired by Tour—General Raymond Brutinel, who has been a visitor here, expresses his confidence in the future of the Coast cities. The General, who lives in Paris, met a number of British Columbia business men when overseas, and with them he renewed acquaintance. He is now engaged in financial affairs of an extensive nature, and during this tour is accompanied by his daughter.

Owl Goes Astray—A Northwestern Saw-whet owl was found recently in the office of Mr. Greenwood and is now in the Provincial Museum. The only way in which the bird could have got into the office was by flying up the staircase, along a corridor and through an open transit. It was there for a day or two before being captured and taken to the Museum.

On Visit Here—Miss Helen Blankenhorn, who during the past Summer was in charge of the information bureau at the Davenport Hotel, Spokane, was a visitor in the city yesterday during the course of a tour of Pacific Northwest cities in search of tourist information. During the Winter months she will teach school, and next Summer resume her duties at the Davenport Hotel.

Conventions—Co-operation of the Canadian Passenger Agents' Association in the prevention of overlapping of conventions in 1928 will be sought by the Tourist Trade Group of the Chamber of Commerce, it was decided at yesterday's luncheon meeting. It was stated at the meeting that hotel accommodation has proved insufficient upon occasions when many conventions have been in progress on the same days.

Railway Board — The Saanich Council last night supported by resolution the application by the Chamber of Commerce to the Railway Board to have an interchange switching track between the C.N.R. and E. & N. Railways, on the Industrial Reserve. Similar action was taken by the City Council. Councillor Oldfield said that an interchange track would be of great value to Saanich fruitgrowers in shipping their fruit to the prairies.

Under the Clock

City Hall Activities in Brief

MAYORS' CONVENTION

Nearly 200 invitations have been sent out to the Reeves and Mayors of municipalities in British Columbia, Alberta, Saskatchewan and Manitoba by Mr. John Baxter, Mayor's secretary, to attend the convention of western mayors, which will be held in this city on October 20 and 21. Invitations have also been sent to the Premier of each province, members of the Legislature of British Columbia and Alberta, officials of the Canadian Pacific Railway and Canadian National Railways, and prominent citizens of all the important cities in Western Canada.

MUNICIPAL AIRPORT

The industrial committee is recommending to the City Council that it seek legislation at the next session of the provincial Government to have the Municipal Act amended so that municipal money may be legally spent on the establishment of an airport at Victoria. When the power to spend money for this purpose has been secured the city will then consider plans for the levelling of an aviation field and building of a small airdrome at the site selected near Esquimalt Harbor.

SUPERANNUATION

Very little uncertainty is felt as to the decision of the outside employees of the City Hall with respect to the superannuation question. Copies of the City Council's scheme were mailed to each outside employee yesterday. A meeting of these employees will be held next week and, judging from opinions expressed by officials at the City Hall the Council scheme should be adopted. This would then leave only the firemen out of the running.

REGISTRATION SLOW

So far this month only eighty-five people have registered on the voters' list, Mr. Frank M. Hunter, city clerk, announced yesterday. Registration during the month of October last year totalled 1,182. If this total is to be passed, or even equalled, householders will have to register more briskly.

SOOKE TIMBER

In a letter addressed to the City Council, the firm of Ryan, McIntosh, Blair Timber Co., Ltd., states that it has been submitting the timber on the Sooke Lake watershed to Messrs. Fairservice & Gierin for the past eighteen months, and if the city consummates the sale with them the firm will expect a commission. The letter also informed the Council that negotiations were being carried on with another firm for the sale of the Sooke watershed timber.

MARKET RECEIPTS

Receipts from the public market for the month of September shows a decrease as compared with those of last year. Last month $591.50 was collected, as compared with $598 in September of 1926. The receipts from outside stores last month amounted to $68.95.

NEW GARAGE

Mr. R. Manzer, who occupies a garage on Oak Bay Avenue, is contemplating the building of a new garage on the corner of Oak Bay Avenue and Clara Street at an approximate cost of $7,000. Application for a permit has been made to the city.

MENNONITES RETURN FROM SOUTH AMERICA

WINNIPEG, Oct. 7.—The first of the return movement of Canadian-born Mennonites from Paraguay reached here tonight on the Canadian Pacific Imperial Limited. The party numbered sixteen, including one family of eight persons, another of seven, and one single man, who had left their homes in Southern Manitoba about a year ago, but because of adverse climatic conditions and a non-sympathetic attitude of the Paraguayans, decided to pack up their household goods once again and trekked north. The head tax from the Mennonites in Buenos Aires will be turned in to the United States immigration authorities on arrival and refunded to them.

WAGNERIAN OPERA AS LECTURE THEME

Mrs. Hebden Gillespie Tells Kumtuks Club Story of "Parsifal," Illustrated With Music

Wagner's "Parsifal," based on the ancient legend of the Holy Grail, was the subject of an interesting lecture-recital given last evening by Mrs. Hebden Gillespie under the auspices of the Kumtuks Club. The Misses Russell, Boyd Street, kindly lent their home for the purpose, and the big music room was crowded with an audience which was obviously fascinated with the beautiful Wagnerian version inspired by the Mediaeval Eschenbach epic. Although out of respect to the deeply religious character of the subject there was no applause, Mrs. Gillespie was accorded very special thanks by Miss Cameron, the club president, who also expressed appreciation of the generosity of Messrs. Fletcher Brothers, for lending the orthophonic machine and Parsifal records, to Mr. Frederic King for operating this, and to the Misses Russell for so generously providing the auditorium. In her detailed treatment of the story, showing not only painstaking study but profound appreciation of Wagner's psychological reading of the hero's character, Mrs. Gillespie was greatly assisted by the series of admirable orthophonic records and her own playing, both of which served to illustrate some of the principal motifs and their uses in interpreting some of the mystical elements of the story. The effect of these, as in the hearing of the opera itself, was to give the listener a picture of Parsifal's mental and spiritual development from the simplicity of the guileless fool to the wisdom, born of pity, which at last becomes divine charity. The various other characters of the drama, Titurel, a Holy Knight; Amfortas, his son; Gurnemanz, one of the ancient knights of the Grail; Klingsor, the evil magician, and particularly Kundry, the terrible, yet kind temptress, were also pictured.

Among the motifs which were specially indicated were the music of the love feast or eucharist, this in its turn separated into three, symbolizing the old Druidic idea and the idea of the triology, that love redeems the world through sacrifice, pain and suffering. The Grail theme was illustrated both by the piano and by Orthophonic record; and other motifs or melodies were the Kundry music, interpreting the suggestion of the transmigration of souls; the music of victorious knighthood; the "knocking" motif, so often heard cutting across the ironical laughter of the Kundry music, and in itself symbolizing the persistence of conscience; the response; the Klingsor motif, a combination of evocation and magic; the hero motif and swan theme; the pity motif; the lament music; the Grail motif; and the bell music.

The recital did not confine itself to the story of the drama or the presentation of the musical motifs, for Mrs. Gillespie told something about Wagner's own life, and gave an interesting picture of the theatre at Bayreuth which he founded, and in which the tradition of Wagnerian operatic productions was created by him during his own lifetime. It was shown that Wagner had effected vast changes in every department of operatic production, from theatre construction to lighting, seating of the orchestra, control of the entrances and exits of the audiences, even, so that no extraneous sounds should mar the solemn and lofty atmosphere which he wished to create.

FEVER RESEARCH WORK ADVANCED

British Minister of Health Opens New Laboratories at Park Hospital

LONDON, Oct. 7.—Neville Chamberlain, Minister of Health, opened the new laboratories of the Metropolitan Asylums Board at the Park Hospital, Hither Green, S.E. The buildings are equipped for research into the primary causation of the diseases from which the inmates of the board's institutions are suffering. The largest part of the board's work is the treatment of infectious diseases, and as several urgent problems are connected with the acute fevers, the laboratories have been built in the grounds of a fever hospital. The buildings have been designed on simple lines and have been erected at a cost, including equipment, of £13,500. Part of the ground floor is devoted to a lecture room for medical students attending the hospital for instruction in fevers. A short distance from the main laboratory is the animal house with rooms for experiments.

Francis Morris, chairman of the Metropolitan Asylums Board, said they had over 8,000 beds in hospitals for infectious diseases. On the last occasion when there was an epidemic of scarlet fever and diphtheria there were as many as 9,500 patients under treatment. Recently they had been called on to deal with the liability of children to rheumatism and also to encephalitis lethargica. Statistics showed that it was very desirable that an attempt should be made to deal with measles in London.

Mr. Chamberlain said the board was the great public health hospital authority in London. He believed it controlled about twenty-eight different institutions containing many thousands of beds. It was a huge establishment, but it could not be said to be too large. Last year, in London alone, there were over 33,000 cases of infectious disease notified, apart from cases of tuberculosis. While the board was known throughout the country as a model authority in providing for the isolation and treatment of infectious diseases, and might justify its claim as a model of what administration should be, still the maintenance of all these hospitals was very expensive. The expense must mean a substantial addition to those burdens of rates which, he thought, were becoming more hateful to the urban dweller than the footsteps of the revenue officer.

PREVENTION OF WASTE

He was a manufacturer long before he was a politician, and one of the problems in manufacturing arose from the presence of flaws in materials. It was a constant effort to discover the flaws at the earliest possible stage, and to find means of avoiding them and of dispensing with what were called "wasters." In human experience there were "wasters." About five per cent of the children born in London died from an infectious disease before they reached the age of twenty. Apart from the human suffering a frightful waste was caused by these premature deaths. If they could be prevented there would be a substantial diminution in the precepts made on the ratepayers of London.

It seemed to him extraordinary, when thinking of the money spent, not only by the Metropolitan Asylums Board, but by local authorities throughout the country, on the provision of isolation hospitals and the treatment of infectious disease, that to try to discover the causes and the means of prevention of these various complaints. Even now they could not be sure that they knew the cause of scarlet fever. The disease might not be so fatal as it was some years ago, but it was a great tax on their resources. He believed the average stay in hospital of a scarlet fever patient was eight weeks. Those who were engaged in research in connection with scarlet fever were training armies of anti-reds whom they hoped to be able to supply, by way of reinforcements, to the regular forces in the patients. If by so doing they could shorten the stay in hospital, they would diminish the demand on their accommodation for scarlet fever patients.

GUILTY PARTY CAUGHT

A great deal of work had been done in regard to diphtheria. There he thought the guilty party had been arrested, tried, found guilty, and convicted. Not only had they been able to improve the treatment of the disease, but they had begun to find out how to make people immune against the attacks of this criminal. The results achieved with scarlet fever and diphtheria encouraged them to say that money spent on the provision of facilities for research into other diseases was a good investment. In the new laboratories would be carried on a series of battles against diseases which would result, perhaps, in victories that would have deep and lasting effects on the prosperity and happiness of the human race.

WITNESSES VANISH

VANCOUVER, Oct. 7.—Trial of Thomas G. Clark, charged with murder of Jean McKinnon, June 12, in Kitsilano, was halted in Assize Court here late this afternoon, when the crown prosecutor announced that four of the crown witnesses who had appeared in police court had disappeared.

When G. S. Wismer, crown prosecutor, was about to address the court with regard to the admission of typewritten evidence of the missing witnesses taken at the preliminary hearing, R. W. Eyre, defence counsel, objected, declaring that the witness might be very valuable to him in cross-examination. Mr. Justice W. A. Macdonald immediately adjourned the sitting until tomorrow morning, in order that counsel seek authorities for their argument at the resumption of the trial. The four missing witnesses, Ross, Sprague, Ellen McLeod and G. McLean, the prosecutor stated, could not be located despite every effort of the sheriff.

Believed to be 2,500 years old, a savings bank in the form of an urn has been found in the ruins of Utica, the ancient Phoenician city of the African coast.

ANNOUNCEMENTS

Rummage Sale under the auspices of S.O.S. Club, Queen City Chapter, No. 5, will be held Saturday, October 8, from 9:30 a.m., 1420 Government Street, opposite Westholme Hotel.

Women's Canadian Club—Tuesday, October 11, 2.45 p.m., Empress Hotel. Speaker, Walter McRaye, of Toronto. Subject, "Canadian Writers."

Pure Economy—You get it with pure quality. Electric Washing Compound is pure soap in its highest attainable form, therefore, economical. Phone 504.

English Woolen Combinations for children, $1.50, knee length, short sleeves. The Beehive.

Picture Frames made to order. A. E. Taylor & Co., 718 Yates.

Dr. Hugh Clarke, Dentist, Central Bldg. Phone 1588 for appointment.

At the Tea Kettle Tea Room today—Special Indian curry.

Save Money on This Sweet-Toned New

Canada Piano

$375

Here is value without an equal in Canada today. An instrument of supremely fine quality and distinguished appearance, and at such an unusually low price it is the greatest opportunity you have ever had to provide music for your home. Don't miss the chance—come today and pick the style that will harmonize best with your living-room. Don't let the matter of payment keep you from making the decision Now! We will make terms to suit you—from

$25 Cash And $10 Monthly

New and Used

Player-Pianos

HALF PRICE

Half a dozen makes of Player-Pianos are represented here—and all of them are marked for instant disposal. In many instances we have cut prices in half. Never before have we offered such bargains.

Carload of Genuine

Gerhard Heintzman PIANOS

Regular $550

Sale $465 Price

TERMS:

Along with this tremendous cut in price you can practically name your own terms. We are making this sensational offer in order to clear out this discontinued line—our showroom space being required for the display of Heintzman & Co. Pianos. $25 places one of these pianos in your home today. A carload to choose from—walnut, mahogany or oak case. With every piano a handsome piano stool to match.

$25 Down

It's the chance of a lifetime! Name your terms—$2.00 a week, $10.00 a month, or more if you wish.

A Complete Clearance of Entire Stock of

Used Pianos

Gerhard Heintzman, Nordheimer, Mason & Risch, and other good quality pianos are included in this sale. Every instrument has been completely renovated in our repair department, and now to be sold with the guarantee of Fletcher Bros. Among them are pianos that would make good practice instruments at

Prices From $90 Up

You Save $85

FLETCHER BROS.

Phone 885 — (VICTORIA) LTD. — 1110 Douglas Street

The Remarkable Life Of the Eveready **LAYERBILT**

"B" Battery is due to its internal patented construction.

When renewing your RADIO batteries—Use them. WE have them.

HAWKINS & HAYWARD

Electrical Quality and Service Store
1121 Douglas St., Cor. View Phones 613-2627

LAWNS

Repair and Plant Lawns Now. Seed Selected for Different Locations

SAVORY'S

1421 Douglas St. Est. 1893 Phone 1024

$45—Tuxedo Suits to Order—$45
VICTORIA'S GREATEST $35.00 SUIT OFFERING
Many bolts of new British suitings have arrived in Tweeds, Serges and Worsted

Charlie Hope

1434 Government St. Phone 268

COAL

No Dirty Flues When You Burn

Nanaimo-Wellington

COAL

PAINTER & SONS

612 CORMORANT ST. PHONE 536

CHAIRS! CHAIRS!

BEST REED CHAIRS

High-class, scientifically built, formed and shaped. Patented leg wrapped, staunchly constructed, ornamental and pleasing in appearance. Special from $3.95

We Have Gifts for Everybody

TEEN JORE CO.

CHINESE GIFT STORE
A Most Interesting Place to Visit
1306 Government St. Phone 6799
Next to New England Cafe

Lencorrhea

And All Female Ills
Take Our Herbal Remedies

Book on Skin Diseases, New Treatise on Chronic Diseases by Herbal Remedies. Pamphlets on Loss of Manhood and Diseases of Men: Booklet on Female Ills and advice free by mail. Thirty years' experience. Without criticising or disparaging your local doctors, write us before losing hope. Treatment by mail our specialty.
Ph Dmus 3394 Consultation Free. Open 2 to 6 and 7 to 8 every weekday, except Wednesday and Saturday
The English Herbal Dispensary, Ltd. 1380 Davie, Vancouver, B.C. Canada's Oldest Herbal Institute

WOOD

Good Fir Firewood, 12-Inch Lengths $5.00 Per Cord. 4 Cords for $19.00
Any Lengths, 2 ft., 14 in.
Kindling, $6.00 Cord
SHAWNIGAN LAKE & MALAHAT DRYLAND WOOD CO.
2092 Douglas Street, Corner Pembroke
Phone 1185—After 6 P.M., 5541X

The New Freely-Lathering **Cuticura Shaving Stick** For Tender Faces EMOLLIENT MEDICINAL ANTISEPTIC

WIN FIRST PRIZE

solve this message

BNERAN
HSERYOI
SI
BTERET

ESSEX NEW SUPER SIX COACH

$1500.00 IN PRIZES

IMPORTANT
If your solution is successful in winning 125 points, the highest possible for being correct, you will receive an immediate surprise award.

FIRST PRIZE
ESSEX SUPER COACH
Value $1,020.00
2nd—$150.00 in Cash
3rd— 75.00 " "
4th— 50.00 " "
5th— 35.00 " "
6th— 25.00 " "
7th— 15.00 " "
8th— 10.00 " "
9th to 32nd—$5.00 each in cash
32 PRIZES

SOLVE THIS PUZZLE. What Is This Mysterious Message? WIN FIRST PRIZE.

The mysterious jumbled message printed on the above Banner contains four words purposely misplaced and when correctly placed is the slogan of a better hosiery service. Each little group of letters represents a word and the four words form the slogan. For example, the first group of jumbled letters is "BNERAN" and when put in its proper order is "BANNER." If you can solve this fascinating puzzle you have opened the way to being declared the first prize winner. Be neat and careful. Follow the rules.

RULES

1. Write answers in ink on one side of paper only. Put name and address and name of this paper in upper right hand corner, stating whether Mr., Mrs., or Miss. Put anything else on separate sheet. Don't send fancy or typewritten answer. 2. You must be 18 years or over to enter. Employees of this company or their friends are forbidden to enter. 3. Final awards will be made by a committee of three Toronto gentlemen having no connection with the firm. Contestants must agree to abide by their decisions.

Prizes will be awarded by points. 275 points, the maximum, or nearest thereto, will take the first prize. 125 points will be awarded for the correct solution of the puzzle, 50 points for general neatness, appearance, spelling, punctuation and handwriting of entry, and 100 for fulfilling the conditions of contest.

THE BANNER BETTER SERVICE

This is an advertising contest to Introduce The Banner Better Service. We want to acquaint you and your friends with the better grades of Banner Hosiery made from pure silk, silk and wool, and pure wool, for every member of the family, and sold at money-saving prices.

Every contestant who solves this mysterious message and is awarded over 100 points will be given the opportunity of gaining more points and a half dozen Guaranteed Wm. Rogers Spoons free by obtaining, at money-saving prices, a selection of Banner Hosiery, Lingerie, etc., selected from the Banner "Share These Values" Catalogue, that need not cost more than $6.00.

FREE HALF DOZEN GENUINE ROGERS SPOONS FOR QUALIFYING PROMPTLY

Send Your Entry Promptly — Today

Banner Hosiery Co. Limited
Dept. 48, Toronto 2, Ont

Social Service League Directors Hear Report

The monthly meeting of the board of directors of the Social Service League was held on Friday, Dean Quainton presiding. The general secretary reported for the month 148 cases, 239 telephone interviews, 195 office interviews, 215 visits, 86 letters written, the monthly mental hygiene clinic, and one address given.

The semi-annual meeting will be held on November 2, at which Miss Holland, of Vancouver, will be the speaker.

Uruguay has fixed the minimum wage for public works laborers at $2.50 a day.

The Man Who Had No Use For Life Insurance

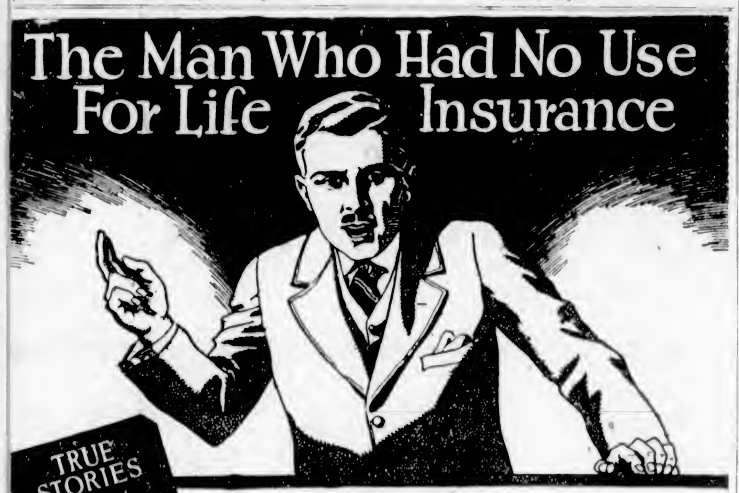

TRUE STORIES about LIFE INSURANCE by a MUTUAL LIFE REPRESENTATIVE

THERE'S an old gentleman of my acquaintance who has lived to change his mind about the value of Life Insurance. Thirty years ago, he was a prosperous merchant with a business worth $50,000.00. His ambition was to develop it to a value of $100,000.00, sell out and live comfortably on his income for the rest of his life.

He was induced by a Mutual Agent to take out a thirty-year endowment policy for $3,000.00. For months, he resisted all arguments, having, as he said, a profitable growing business and no real need for Life Insurance. Finally, he signed the application and received the policy.

At the end of thirty years, his family had been educated and started in life. He, himself, now desired to sell his business and retire. But times had changed. His business had not grown, as he expected. He had never reached his goal. Instead of the $100,000.00 of his early ambition, he salvaged only $11,000.00!

His Insurance Policy in the Mutual Life had cost him $105.00 per year. Accumulated profits had brought the total payment he received on his $3,000.00 endowment to $5,200.00.

He realizes now that business is uncertain but Life Insurance in a Company like the Mutual Life of Canada is like an anchor in the tides and cross-currents of life. And he is never tired of telling me how I, as a Mutual Agent, should impress these facts upon young business men.

* * * * * * * * * * *

Any Agent of the Mutual Life of Canada is equipped to tell you about our different policies. Call him by 'phone or visit him at his Office. If you are not conveniently near one of our Agents, write direct to this Office for full information.

THE MUTUAL LIFE of CANADA
WATERLOO — ONTARIO

Fred M. McGregor, District Manager, 301-4 Times Building, Victoria, B.C.
City Representatives: H. F. Shade, C.L.U. W. E. McIntyre, C.L.U.
J. W. Okell, C.L.U. W. H. Barcham, C.L.U. R. T. Chave

314

Romantic Stage Dresses

Fascinating Fashions Seen in New London Plays—Picture Frocks Are Popular

Current plays at the theatres show many new ideas in fashion and some pretty picture frocks, says an article in The London Times.

In "The Beloved Vagabond," Miss Lilian Davies has two frocks of remarkable beauty. Her black velvet dress, which, but for the shortness of the skirt in front, would suggest the fashion in Dante's Florence, is worn with a gallant black velvet cloak tied with great silken ropes of black and silver finished tassels. Her lace and pink chiffon picture frock worn in the tea party scene is excellent for its complication of layer on layer and its deep dip at the back of the skirt. Her white and silver evening dress, worn in the first act, is not so becoming; the waterfall side panels make the front of the very short skirt look shorter than it is, and the deep neck opening accentuates the shortness further. The white cloak, however, is a piece of soft drapery. Romantic picture frocks, such as are likely to become popular, suit the uneven hem line better than the more modern frocks, but their fullness will need careful management.

"UP WITH THE LARK"

In "Up With the Lark" there are some gay Summer frocks reflecting the Deauville handkerchief, and many variations of the striped jumper and pleated skirt. Miss Anita Elson, however, wears clothes that display new notions. There are several frocks with coatees. One of them is a black suit with a sleeveless coatee of black satin beaute worn over a red and white check chiffon blouse with wide sleeves caught in at the wrist; the circular skirt is made of black chiffon with a heavy black silk fringe and a white belt bound with red. A coatee of white crepe de Chine is worn with a green charmeuse jumper and white pleated skirt with black and green let in. Miss Elson's most attractive dress is of periwinkle blue chiffon made with a tight bodice and a circular skirt. There is a pointed yoke of lace back and front, and the dress has a sash of blue chiffon lined with pink taffeta. A neat blue stitched hat with a small wing at each side is worn with it.

IN "PEGGY ANN"

n "Peggy Ann" the dream dresses are most fantastic. In the various wedding scenes there is a great variety of wedding dresses, one of which is in a pale green shade with a train of green tulle strewn with starlike paillettes. The shop assistants wear silver grey and green frocks and the customers are dressed in odd color schemes. Miss Dickson looks her best in a simple blue frock; but she wears some interesting clothes when she makes up a lemon yellow outfit from the stock in the shop. The little coat has bell sleeves, is fitted under the arms, and springs out all round. Miss Maisie Gay wears travesties of fashion; her short black skirt in the first act shows how a stout woman looks if she follows fashion too closely. A jumper suit in the yachting scene shows white fish used as a device on a blue jumper instead of the inevitable anchor.

In "Potiphar's Wife" there is a white satin frock gathered on the shoulders and made with enormous bishop sleeves drawn into a cuff; it is finished with tiny red buttons and a red belt that suits Miss Jeanne de Casalis. She wears it first by itself, and later under a strange black wrap; her small red hat is finished with a buckle.

In "Fresh Fruit" Miss Marian Wilson has a wonderful imitation of curly grey Krimmer lamb done in silk and wool to border her coat of red pilot cloth and to decorate the grey georgette frock worn with it.

A contrast to these dresses is the tight taffeta in low tones worn by Miss Dorothy Dix in "The Father." It is a handsome dress and strangely attractive in its dignity, its flowing lines, and its suggestion of the wearer's character.

Queen's Life Is Told By Factory Girl

MISS KATHLEEN WOODWARD

Former English factory girl, whose biography of the Queen is acclaimed as one of the most remarkable books of the present year.

Welsh Society Meets

The Victoria Welsh Society held its monthly meeting at Harmony Hall last night, President R. Thomas in the chair. The evening programme was as follows: Solo by Mr. J. M. Thomas; Welsh hymn by audience, "Andalusia;" recitation by Mrs. Crowther; Welsh solo by Mr. R. T. Roberts (Wis., U.S.A.), entitled "Rhys ap Gronwy," encore, "I Passed by Your Window"; recitation by Mrs. Hudson; solo by Miss M. Barr; dance by Mrs. Hudson and Mr. Coulter; solo by Miss Phylis Williams; quartette by Mesdames J. C. and W. C. Williams and Misses Phylis and Miriam Williams; solo in Welsh by Mr. R. T. Roberts, entitled "Castellau Cymry," encore "Thorn" (composed in seventeenth century); Mr. Roberts sang the solo to the Welsh National Anthem, the audience joining in the chorus.

The National Anthem brought to a close a very pleasant entertainment, Mrs. Mason being the accompanist of the evening. Refreshments were served by Mesdames Moss, R. T. Williams and Mr. J. C. Williams.

Entries for the Welsh Eisteddfod in November close on October 25. Elocution pieces for competiton can be had from D. Evans, 1501 Fort Street, phone 7372L.

The Daily Cross-Word Puzzle

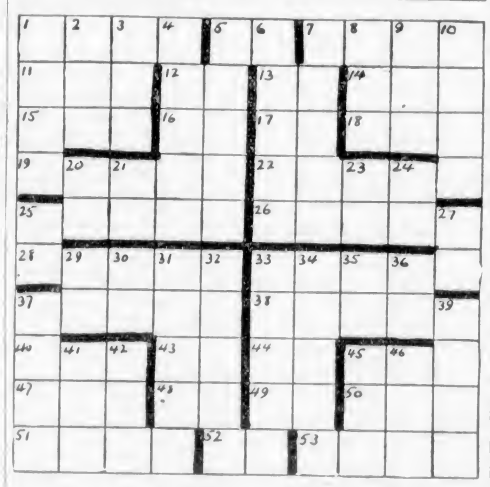

ACROSS
1. Not bad.
5. Proceed.
7. Conduct.
11. Exist.
12. Railroad (ab.).
13. Letter of Hebrew alphabet.
14. Self.
15. Equality of value.
16. Babylonian deity.
17. Printer's measure.
18. Recent.
19. Devoured.
22. Inhabitant of Rome.
25. Provide scantily.
26. Makes a preliminary bet.
28. Leaves out.
33. Acts wildly.
37. Meet and salute.
38. Solitary.
40. Possess.
43. A continent (ab.).
44. Prefix: two.
45. Cry of a sheep.
47. Constellation.
48. Comparative suffix.
49. Four (Roman).
50. Small island.
51. Make an impression.
52. Toward.
53. Makes a mistake.

DOWN
1. Yawn.
2. Openings.
3. Over.
4. Drain (dialect).
5. American general.
6. Musical drama.
7. Fruit.
8. Even.
9. Grow old.
10. Toward the bottom.
20. Preposition.
21. Note of the scale.
23. Mount (ab.).
24. Diphthong.
25. Thus.
27. Steamship (ab.).
29. Form of address (ab.).
30. That is (ab.).
31. Doctrine.
32. Begin.
33. Wireless.
34. Living.
35. Proceed.
36. Prefix: into.
37. Precious metal.
39. Devours.
41. Tiny.
42. Negative.
45. Obseruction.
46. Atmosphere.

ANSWER TO YESTERDAY'S PUZZLE

Magistrate Attacks Attorney-General

MR. JESSE BRADFORD

Ousted Lindsay, Ont., magistrate, who, in an open letter to Hon. W. H. Price, charges Ontario's Attorney-General with usurping the powers of the appeal courts in that he released by mural permits individuals the magistrate had sentenced; and that his resignation was brought about because he had declined to heed pressure from Lindsay politicians and ex-mayors with respect to his strict penalizing of liquor law breaches.

ASSESSMENT IS AGAIN DEBATED

Saanich Council Takes Up Hour of Its Meeting to Discuss Assessment and Attain Nothing

Assessment matters were again aired at last night's meeting of the Saanich Council, but while the question was debated for over an hour nothing resulted, as it was found that nothing could be done with this year's assessment.

Councillor Hagan was the chief speaker on the question. He claimed instead of the new assessment having brought satisfaction it had brought chaos. There were more inequalities under the present assessment than there were under the old one. He contended that land was being assessed at its improved value and was being taxed on the full assessment. Land should be first assessed at its natural value, then at its improved value, and taxed on its natural value and whatever percentage improvements were taxed at. Illustrating his point, he said that farming land having a natural value of $75 an acre might be assessed at $150 an acre because of its improved condition. Then in taxing this land the tax should be paid in full on the natural value, and if the tax on improvements was at the rate of 50 per cent of the assessed value then the improvement on the land should be assessed at that rate.

He also suggested that the municipality be assessed by a commission of three, a farmer, a construction man and an assessor. Other arguments were advanced in opposition to this, the meeting ending with nothing attained.

NEW YORK STATE'S BOARD OF CENSORS BARS KISS ON NECK

HOLLYWOOD, Cal., Oct. 7.—A casualty list of motion pictures which have had subtitles shot away, emotional scenes amputated or plots taken apart by censors in various States, cities and foreign countries is being compiled at the Hollywood office of Will H. Hays, head of the Motion Pictures Producers and Distributors of America.

Jason Joy, contact man and censorship expert of the Hays organization, who is organizing the card index of casualties, stresses the fact that the number of pictures snipped by the censors' shears is extremely small in comparison with the thousands of reels passed without change. Nevertheless, instances collected since January 1 when he began indexing the expurgations, are very interesting.

The index segregates the expurgations under such heads as crime, abduction, cruelty, fire, gambling, poison, hanging, robbing, profanity, gun-play, dancing, kissing and lack of clothes.

If a scene is eliminated by the New York State Board of censors, for instance, because it shows all the details of a shooting, a card goes in the index under gun-play, with the name of the picture, the reel number, a description of the matter eliminated and the name of the eliminating board.

Under the head of "Kissing" is filed a particularly interesting group of expurgations. For some reason most of the kisses banished from the screen this year have been kisses on the neck.

Defines Women's Part In Political World

WINNIPEG, Oct. 7.—When women work in an election campaign they should have a share of the election funds at their disposal for that purpose, Mrs. Henry Joseph, of Montreal, a member of the National Conservative Committee, said in an interview here today.

Mrs. Joseph, and the women of Quebec, with whom she is identified, believe, she said, that the women should have a separate organization from the men in political work between elections. But when the election is on men and women should work shoulder to shoulder.

Mrs. Joseph comes of a very distinguished political family. Her brother is G. A. Walkem, M.P.P., Vancouver, who will be present at the convention. The late Judge George A. Walkem, Premier of B.C., was an uncle. She herself entered the political arena in 1911. While politics is a prime interest in Mrs. Joseph's activity, she also is president of the Big Sisters' Association, and is regent of the Wolfe and Montcalm Chapter, I.O.D.E. "Citizenship is a public trust and should be regarded as such by every person having a vote," said Mrs. Sidney Smith, Toronto, a recent arrival for the Conservative convention.

"Women should assume that responsibility, participating in the active side of politics if they would gain the benefits of their franchise," she said.

PAPAL DELEGATE TO VISIT HERE

Most Rev. A. Cassulo Will Be Welcomed by Bishop O'Donnell at St. Andrew's Cathedral

The Most Rev. A. Cassulo, apostolic delegate to Canada and Newfoundland, who is traveling across Canada to meet members of the Catholic faith in the various dioceses, is expected in Victoria this month.

Preparations are being made for his reception at Saint Andrew's Cathedral, which will include a procession from the Bishop's Palace under the escort of the Knights of Columbus and the Holy Name Society.

An address of welcome will be tendered by Bishop O'Donnell to the representative of the Papal See.

Mistress (to departing maid who has asked for a reference): "Of course, Mary. I shall have to tell Mrs. Brown of your uncontrollable temper."

Mary: "Thank you very much, mum. It'll p'raps make 'er mind 'er P's and Q's."

Plates
—Quality and comfort guaranteed—and with-al you save from
$15
DR. COULTAS
(309 DOUGLAS ST. (GROUND FLOOR)

That there is sufficient vitamin in white bread to meet ordinary requirements was the recent declaration of the chief medical officer of the British health ministry.

LAST DAY

Of Victoria's Greatest Fur Coat Sale

Never again will you have an opportunity to save so much money on a handsome fur coat. Don't forget today (Saturday) is the last day of the sale at

FOSTER'S FUR STORE
1216 Government Street Phone 1537

Anniversary
Furniture Sale
REDUCTION ON ALL FIVE FLOORS THROUGHOUT THIS MONTH
Standard Furniture Co.
719 Yates Street

In the haunts of the lordly bull-moose or in the comfort of a fireside chair, the delicate flavour and great age of "Black & White" impart that "tone" and quiet recuperative effect so necessary after an exhausting day.

DISTILLED, BOTTLED AND BLENDED IN SCOTLAND

"Quality Tells"

JAMES BUCHANAN & CO., LTD., GLASGOW AND LONDON

BLACK & WHITE SCOTCH

This advertisement is not published or displayed by the Liquor Control Board or by the Government of British Columbia

Society and Women's Affairs

Valedictory Tea in Honor of Mrs. Clarke

In honor of Mrs. G. P. Clarke, who will leave shortly for Ottawa, Mrs. H. J. Schramli entertained at tea yesterday afternoon at her home in Esquimalt. She was assisted at the tea hour by Mrs. R. V. C. Bessonnette and Mrs. F. R. Wright, and the guests included Mrs. G. P. Clarke, Mrs. G. P. Clarke, Sr., Mrs. G. A. Bucklin, Mrs. Harry Beach, Mrs. George Bushby, Miss Bruce, Mrs. C. E. Wilson, Madame Sanderson-Mongin, Madame Halet, Mrs. W. N. Winsby, Mrs. Guy Langton, Miss H. Langton, Mrs. W. W. Wilson, Mrs. D. A. Clarke, Mrs. A. Warder, Madame Gustave Preiswerck, Madame Helmuth Preiswerck, Mrs. E. V. Finland, Mrs. P. H. Elliott, Mrs. Claude Harrison, Mrs. George Dean, Madame de Bertin and Mrs. Wilkinson, of Vancouver.

• • •

Bridge Host.

Col. Appleton entertained with three tables of bridge last evening at "Roccabella," when his guests included Dr. and Mrs. Kenney, Major and Mrs. George, Mrs. Tuck, Mrs. Archibald Harris, Mrs. J. Irving, Miss Galletly, Miss Dupont, Miss Tuck, Mr. Livingstone and Mr. R. F. Taylor.

• • •

Engagement Announced

Mrs. E. M. Hamilton, of Keating, announces the engagement of her daughter, Annabell, to Mr. Ernest Harris, eldest son of Mr. and Mrs. J. Harris, of 1347 Vining Street, city. The wedding will take place at the Metropolitan United Church on Saturday, October 22, at 1:30 p.m.

• • •

Entertain in Vancouver

General and Mrs. J. W. Stewart entertained with a dance last evening at their home in Vancouver in honor of Captain the Hon. Inigo Freeman-Thomas and Mrs. Freeman-Thomas.

• • •

Return From Banff

Mr. Alan Campbell and family have returned to their home on Marlborough Street after three months at Banff, Calgary and Sylvan Lake in Alberta.

Bride Held Three Days By Border Officials

MRS. WILLIAM A. LOGAN

Formerly Jean Rutherford, bride of three days, who was held up at Prescott, Ont., when endeavoring to rejoin her husband in Kentucky, after a holiday in Canada. She was alleged to have failed to comply with the United States immigration regulations, but after four days' detention the charges were withdrawn and she was allowed to proceed.

Returns to City

Miss Eva Anderson returned to the city on Saturday, after spending three months holidaying up the Island. Miss Anderson will continue her studies in music in this city.

• • •

Luncheon Hostess

Mrs. Charles Brown, Uplands, entertained at a luncheon yesterday in honor of Mrs. Benjamin Bryan, of New York.

• • •

Tea Hostesses

The Misses Doris and Jean Gibson entertained a few friends at tea yesterday afternoon at their home in York Place, Oak Bay.

• • •

To Spend Week-End Here

Miss Eugenia Fuller, of Seattle, is expected to arrive today to spend the week-end with Mrs. L. deS. Duke, Newport Avenue.

• • •

From England

Mr. H. E. Crawley and family have arrived from London, England, and are staying at the Empress Hotel.

• • •

Return From Washington

Mrs. R. Mackay and Miss Grace Robertson have returned from a visit at Big Four Inn, Washington.

• • •

In Vancouver

Colonel Reginald Chaplin is the guest of Major J. G. Fordham in Vancouver.

• • •

Leaves for Vancouver

Mr. and Mrs. J. L. Roberts have left to spend a few days with friends in Vancouver.

• • •

At Empress Hotel

Mr. M. Delahanty, manager of the C.P.R. hotel at Banff, is a guest at the Empress.

• • •

From Vancouver

Mrs. R. S. Day, of Vancouver, arrived yesterday from the Mainland and is at the Empress Hotel.

• • •

From Scotland

Mr. and Mrs. W. Shanks, of Barhead, Scotland, were among yesterday's arrivals at the Empress Hotel.

• • •

To Arrive on Niagara

Mr. A. A. C. Holtz, editor of the Melbourne Argus, is expected to arrive here on the Niagara next week.

• • •

From New York

Mrs. R. E. Pooley, of New York, is at the Empress Hotel.

Salt Spring Island

After visiting Ganges for a week as the guest of her brother, Mr. D. S. Harris, Miss Edith Harris, of Great Missenden, England, left on Tuesday for Victoria, where she is the guest of Mr. and Mrs. Gordon Copeman.

• • •

Mr. H. E. Burbridge, of Keating, is spending a few weeks on the Island, the guest of his cousin, Mr. Herbert Kingdom, at St. Mary's Lake.

• • •

Miss Minnie McGinlay arrived from Seattle last Wednesday. She will be the guest for a few days of Mr. and Mrs. N. W. Wilson at "Barnsbury," Salt Spring Island.

• • •

Major Pender, of South Pender Island, returned home on Wednesday, after spending a few days on the Island, as the guest of Mr. and Mrs. L. Chaplin, of Vesuvius Bay.

• • •

Mrs. F. C. Turner, of Ganges, left on Tuesday for Vancouver, where she is spending a few days, as the guest of Mrs. Merchison.

• • •

Mr. James Braidwood, of Oak Bay, is visiting the Island for a week or so, the guest of Mr. Herbert Kingdom.

• • •

Mr. and Mrs. D. S. Harris, of Ganges, accompanied by their son, Keith, will leave on Saturday for a few days' visit to Victoria to attend the wedding of Mr. Harris' sister.

• • •

Mr J. S. Jones has returned to Ganges after a two months' visit to London, England, where he was the guest of his parents, Mr. and Mrs. Sidney Jones.

• • •

Major Godfrey, of Victoria, is a guest registered at the White House, Fulford Harbor.

News of Ladysmith

Mr. and Mrs. E. W. Forward, accompanied by their guest, Mrs. Rose, of Vancouver, motored to Victoria for the week-end.

• • •

Mr. and Mrs. Hartley, accompanied by Mrs. Horth were visitors in Victoria during the week, returning by motor on Thursday evening.

• • •

Mr. and Mrs. R. Weaver, of Ladysmith, motored to Victoria on Wednesday, and are amongst the guests registered at the Hotel Strathcona.

Keating Personals

Mr. Len Collins has returned to his home on Martindale Road, after an absence of two months on the Prairies.

• • •

Mr. L. Tubman, of Giles Crossroads, has returned to his home, after spending some time in California.

Returns to Colwood

Mr. C. Blogg has returned to Colwood after an extended holiday spent in the South of England.

Beaver Lake Party

ROYAL OAK, Oct. 7.—A few evenings ago a jolly party of young people paid a surprise visit to Miss Jean Campbell at her home on Beaver Lake Road. A very enjoyable time was spent playing games in which all heartily joined. Refreshments were served and music and song contributed to the evening's pleasure. Those present were: Fay Phillips, Clara Allison, Dorothy Allison, Alice Blanco, Alfred Blanco, Alfred Campbell, Wallace Allison, Russell Punt, Helen Rankin, Norah Novas, Jean Campbell, Jack Scruten, Billy Morrison, Archie Campbell, Morris Punt and Gilbert Barker.

RUMMAGE SALE

Friends who are willing to contribute articles to a rummage sale to be held shortly on behalf of the S.P.C.A. are asked to communicate with Mrs. Bass, phone 2794, or Mrs. Crane, phone 5073L.

Couple Mark Diamond Jubilee of Wedding

Mr. and Mrs. L. Tebo, celebrated their sixtieth wedding anniversary yesterday, when a family reunion was held at their home, 1461 Woodlands Road. During the afternoon and evening many callers arrived to offer their congratulations and to wish Mr. and Mrs. Tebo every happiness.

They are both hale and hearty and are enjoying life to the full, and are looking forward to many more wedding anniversaries. They were married at Toronto, Ont., on October 7, 1867, and for nearly forty years lived in Barrie, Ont., and in the vicinity. In 1908 they moved to Maidstone, Sask., where they farmed most successfully until 1916, retiring and taking up residence at their present home.

The family consists of five sons, T. H. Tebo, of Winnipeg; Maurice Tebo, Maidstone, Sask.; F. A. Tebo, of Lefroy, Ont.; W. L. Tebo, of Calgary, and F. E. Tebo, of Victoria, all of whom were present at the family reunion yesterday, the first for many years.

Mr. and Mrs. Tebo received a profusion of lovely flowers and other gifts from their many friends.

Island Women Are Active in all Institute Plans

ROYAL OAK

The regular monthly meeting of the Royal Oak Women's Institute will be held on Wednesday afternoon, October 12, at 2 o'clock, at the home of Mrs. J. G. Nicholson, East Road. The special subject for October is "Industries," convened by Mrs. H. Pinhorn. A number of important matters will be before the meeting for discussion.

The first of the Winter series of card parties under the auspices of the Women's Institute will be held on Friday evening, October 14, at McMorran's Dancing Pavilion, Cordova Bay, commencing at 8 o'clock. There will be tables for court whist, after which a social time with dancing will be the order of the evening. There will also be good prizes and refreshments.

SOOKE AND NORTH SOOKE

The regular meeting of the Sooke and North Sooke Women's Institute was held in the Sooke Hall on Tuesday. Owing to the rain the attendance was not up to the average and only eight members were present.

It was decided that Mrs. F. Campbell be invited to address the November meeting. A sale of plants, bulbs and home cooking will follow, with a silver tea. The benefits will be given to the Travelers' Aid fund of the Y.W.C.A.

Committees for a Hallowe'en masquerade on October 28 were appointed and final arrangements were made.

As the books in the present library have been well distributed, it was decided that the librarian write for a new set.

Mrs. Jackson and Mrs. Jones were hostesses and served delicious refreshments.

SHAWNIGAN LAKE

The Shawnigan Lake Women's Institute held its monthly meeting in the S.L.A.A. Hall on October 6. Mr. F. W. Laing, of the Department of Agriculture, addressed the members and visitors present on "Immigration," giving many facts and figures relative to the Government-assisted emigration scheme between the Old Country and Canada. A short business meeting followed. Mrs. Kinloch brought up the matter of a dangerous corner in the district and the secretary was asked to take this up with the authorities. Surplus magazines will be sent to the T.B. Ward in Victoria. Mrs. Wylde reported having visited the public school, in which there are fifty-six pupils this year. Her suggestion that some pictures be procured and framed for the two schoolrooms met with instant approval. Members present were Mrs. Mason Hurley, president, in the chair; Mrs. Wheelton, treasurer; Mrs. Dyson, Mrs. F. Elford, Mrs. Kinloch, Mrs. Macdonald, Mrs. Winters, Mrs. Woodruff, Mrs. Wylde and Mrs. N. Alexander, secretary.

Fashion Fancies

By Marie Belmont

For evening the robe de style continues to have a wide vogue and offers a splendid opportunity for the ankle-length skirt.

Here, a bolero effect of lace forms the bodice, which is adorned in back with a large bow of blue taffeta with ends to the hem.

The skirt is a black taffeta with the uneven hemline and featuring rows of shirring at the waist to form the new girdle effect.

Oxford Girl a Visitor In Toronto

LADY IRIS CAPELL

An interesting visitor in Canada and a guest of Dr. and Mrs. E. A. Hardy, of Toronto, Ont. Lady Iris attended Oxford with Dr. Hardy's daughter, Mrs. C. W. Murphy.

Miss Van Kirk To Give Talk on Italian Towns

On Friday evening, October 14, at eight o'clock, Miss Lila van Kirk will give one of her illustrated talks upon Italy in the schoolroom of St. Andrew's Presbyterian Church, "Naples, Pompeii, Assisi, Venice and the Italian Lakes" being the subject chosen.

Miss van Kirk has been a student of Italian affairs for many years, and was the only American woman during the war who received official data from Rome, and spoke upon the same platform with Italian officers upon the vital issues of the times.

Being a landscape painter, her love of this artistic country has made her as familiar with its art, history, as of its politics, and the illustrated talks she gives are the outcome of magazine articles which she was later requested to put in lecture form.

Miss van Kirk is now writing a series of articles in The Colonist, of which this talk is a part, and she promises more if time will permit her to remain long enough in the city.

Women's Clubs and Societies

Canadian Daughters' League

The regular meeting of the Canadian Daughters' League, No. 5, was held in the Sons of Canada Hall on Tuesday at 8 o'clock, Mrs. Ritchie in the chair. The following officers were installed: Second vice-president, Mrs. C. Cottell; sergeant-at-arms, Mrs. H.*L. Wilson; musician, Mrs. McInnes; Mrs. Angus Galbraith, financial secretary. The interassembly committee is planning to hold a joint banquet; Mrs. Wilson was appointed convener for the Canadian Daughters. During the evening Mrs. Wilson conducted a round-table chat on "Why Educate Our Sons and Daughters for the United States?" emphasizing the fact that Canada's natural resources must be developed.

• • •

St. Mark's Social

The first of St. Mark's socials will be held under the auspices of the W.A. in the Hall, on Wednesday, October 12, at 8 p.m. All are welcome to enjoy the competitions, games, music, dancing and refreshments.

• • •

Local Council Meeting

The Local Council of Women will meet on the top floor of the Campbell Building on Monday at 2:30 o'clock. It is expected that a woman candidate for aldermanic honors will address the meeting.

• • •

To Hold Sale

The Ladies' Aid of the Hollywood Presbyterian Mission will hold a sale of work on Friday, November 4, in the Mission Hall, Wildwood Avenue.

Weddings

WYLLIE-LONGUEIL

A quiet but pretty wedding was solemnized yesterday at St. Paul's manse, Victoria West, when Rev. J. S. Patterson, united in matrimony Winnifred Worthington, daughter of Mr. and Mrs. Rupert Longueil, of Halifax, N.S., and Sergt.-Major Edward Patrick Wyllie, W.O., member of the Royal Canadian Engineers, stationed at Esquimalt, B.C. After the ceremony the bride and groom left immediately on a motor tour of the Island, and on their return will take up their residence at 817 Joffre Street, Esquimalt.

CROWLEY-REDDICK

Yesterday afternoon at his own residence, 2347 Windsor Road, Rev. Dr. Campbell celebrated the marriage of Mr. John Crowley and Mrs. Florence Reddick, both of Seattle. After a honeymoon in Victoria, Mr. and Mrs. Crowley will return to Seattle, where they will make their home.

BICKELL—JONES

The wedding took place on September 29 at Port Alice, Rev. Ardagh Walter officiating, of Miss Doris Evangeline Jones, daughter of Mr. and Mrs. David L. Jones, of Port Alice, and Mr. Leslie K. Bickell, of Victoria, B.C. The ceremony took place in the Hall, which was beautifully decorated with dahlias and asters in a color scheme of pink and white. The bridal party stood beneath an arch of evergreens, ferns and flowers from which was suspended a wedding bell.

The bride, who was given in marriage by her father, entered to the strains of the Wedding March from "Lohengrin," played by Mr. C. Mills, organist, and Mrs. W. L. Ketchan, violinist. She looked charming in her gown of white crepe back satin, trimmed with Duchesse lace and pearls and rhinestones. Her embroidered cap-shaped veil was caught to her head with a coronet of orange blossoms and rhinestones. Her only ornament was a pearl necklace, the gift of the groom, and she carried a shower bouquet of Ophelia roses. The Misses J. and H. Jones, sisters of the bride, were attendants, wearing Nile green and pink georgette, and carrying bouquets of pink carnations and Michaelmas daisies with pink streamers. Miss Vivien Jones, flower girl, was charming in orchid taffeta, and carried a basket of mauve and pink sweet peas.

The groom was supported by Mr. J. Kennaird. During the signing of the register Mrs. H. E. Benjamin sang "O Promise Me." The ushers were Mr. D. Hincks and Mr. A. Bendickson.

Following the ceremony the bride and groom, assisted by Mrs. Jones, who wore navy crepe back satin trimmed with cut velvet and fur, with a hat to match, received the good wishes of their friends.

Mr. and Mrs. Bickell left for their honeymoon, the bride traveling in a June rose georgette frock with a grey coat trimmed with squirrel, and hat and scarf of rose. They will reside at Port Alice.

for Heat NANAIMO WELLINGTON COAL
J. KINGHAM & CO. LIMITED
1064 Broad St. Pemberton Block
Our Method 20 Sacks to a Ton—100 lbs. to the Sack

BAKING POWDER JAMESONS
Made in Victoria.
Grocers sell it.

Old Chinese Eczema Remedy
Millions praise this wonderful remedy. A sure relief for Eczema, Itch, Pimples, Tetter, Scalp, Ulcerated Legs, Boils, Rashes, or any skin diseases. Also for mange.
On Sale at
1308 GOVERNMENT ST.
Next New England Cafe

Speedwriting
The nationally advertised Brief English System of writing shorthand, simply by using the ordinary alphabet. Anyone can learn to write this practical system after a few weeks' study. Easy to learn, write and read. AGENTS: NORMAN HIRST VICTORIA SPEEDWRITING SCHOOL, 755 Broughton Street. Phone 552. Ask for descriptive booklet.

Continuous Clarification System Used
Pantorium DYE WORKS
Fort and Quadra Sts. Phone 3590
Try the Valeteria Service—There's None Better

MARCELLING 50c and 75c
With or Without Curl
FIRTH BROTHERS
No Appointment Hairdressers
700 Fort Street
29

Have your eyes examined at
Norman G. Gull Ltd.
1108 DOUGLAS ST.
PHONE 7099

OCTOBER IS Curtain Month
Send them to us. No hooks or pin holes. Every scallop is perfectly shaped, corners square and true.
NEW METHOD LAUNDRIES
Phone 8080

The ONLY PLACE in VICTORIA to Purchase a 1928
Gerhard Heintzman Piano
(Canada's Greatest Piano)
Is at 631 YATES STREET
The Kent Piano Company, Ltd.

Let's Talk About Fuel!

THERE are a number of good, standard fuels on the market—Coal, Wood, Gas and Oil—and each has its particular advantage.

But there are times and circumstances when none of these fuels can give you exactly the fuel service you require.

A certain amount of smoke, soot and dirt is inseparable from coal or wood.

Gas and Oil fuels can be adapted to a variety of heating requirements with every satisfaction, but they are not always available.

WHAT MANY PEOPLE FREQUENTLY NEED IS AN INEXPENSIVE, CLEAN-BURNING, EASY-TO-HANDLE, SMOKELESS FUEL THAT CAN BE BURNED SATISFACTORILY IN THE FURNACE OR OPEN FIREPLACE WITH A MINIMUM OF ATTENTION.

Coke

which is coal with all the smoke and soot taken out and all the heat left in, is just such a fuel.

At $7.50 a Ton

it is the best solid fuel in town. Moreover, it is a strictly Made-in-Victoria product.

Get in touch with our Coke Sales Dept. today.

BRITISH COLUMBIA ELECTRIC RAILWAY CO.
Coke Sales Dept. Phone 123

Hudson's Bay Company.
INCORPORATED 2ND MAY 1670.

With an Imperial Range You Can Cook With Confidence

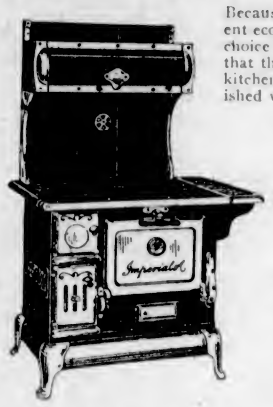

Because of its absolute reliability in cooking and consistent economy in the use of fuel, the Imperial Range is the choice of hundreds of Victoria housewives. It is a range that the most fastidious woman is proud to have in her kitchen, being of pleasing design and handsomely finished with nickel plate.

Imperial A Range With 16-Inch Oven
As illustrated, has a polished steel top, white enamel oven door with thermometer, nickel-plated towel bar and heavy nickel-plated base. Price $59.00

$5.90 Down
Balance in nine monthly payments.
Same range with tile back. Price $69.00
18-Inch Imperial A Range with plain back. Price $64.00
18-Inch Imperial A Range with tile back. $74.00
$5.00 extra if waterfront is required.
—Lower Main Floor, H.B.C.

Special Prices on H.B.C. Purity Food Supplies

Finest Quality New Zealand Creamery Butter, lb., 47¢ 3 lbs. for $1.38
H. B. C. Seal of Quality Creamery Butter, lb., 46¢ 3 lbs. for $1.35
Finest Quality Alberta Creamery Butter, lb., 44¢ 3 lbs. for $1.30
Pure Bulk Lard, lb., 20¢ 3 lbs. for ..... 58¢
Cooket, the Ideal Shortening, per lb. ..... 18¢
Machine Sliced Ayrshire Roll, per lb. ..... 40¢
Finest Quality Side Breakfast Bacon, per lb. ..... 44¢
Seal of Quality Peameal Back Bacon, per lb. ..... 46¢
Shamrock Brand Hams, half or whole, per lb. ..... 38¢
Shamrock Brand Side Bacon, sliced, per lb. ..... 53¢
Prime Old Canadian Cheese, per lb. ..... 38¢
Dutch Edam Cheese, per lb. ..... 50¢
Swift's Premium Boiled Ham, per lb. ..... 58¢
Sliced Baked Ham, lb., 75¢
Jellied Ox Tongue, lb., 80¢
Sliced Corned Beef, per lb. ..... 30¢
Sliced Bologna, per lb., 25¢
H. B. C. Family Blend Tea, per lb. ..... 45¢
H. B. C. Special Breakfast Tea, per lb. ..... 55¢ 3 lbs. for $1.60
H. B. C. Ceylon Broken Orange Pekoe Tea, lb. 65¢ 3 lbs. for $1.90
H. B. C. Freshly Roasted Pure Coffee, per lb. ..... 45¢
Finest Quality B. C. Granulated Sugar, 20 lb. paper sack $1.50

Delicious Slab Cake Made in Our Own Bakery
Rich Fruit Cake and Cherry Cake, freshly made in our own bakery; only the finest ingredients used. Introductory Price, per lb. 47c

Johnson's Fluid Beef, per bottle ..... 98¢
Del Monte Brand Royal Anne Cherries, No. 2½ tin. Regular 50c. Special, per tin ..... 42¢
Del Monte Brand California Apricots, No. 2½ tin. Regular 40c. Special, tin, 34¢ 3 for $1.00
Del Monte Brand Fruit Salad, No. 2½ tin. Regular 55c. Special, per tin, 44¢
Lever's Sampler Package, containing 1 large Cake Sunlight Soap, 1 Lifebuoy Soap, 1 Rinso and 1 Lux Toilet Soap, all for ..... 29¢
Quick Quaker Oats, each package contains a valuable piece of aluminum kitchenware. Special per pkg., 33¢ 2 for ..... 65¢
Holsum Brand New Season's Strawberry Jam, 4-lb. tin ..... 75¢
Shirriff's Seville Orange Marmalade, 4-lb. tin ..... 62¢

COCOANUT
1 Package Baker's Premium Shred Cocoanut and 1 Full Size Tin of Baker's Southern Style Cocoanut. A 35c value for ..... 20¢

Fruit and Vegetables
Fancy Okanagan McIntosh Red Apples, 8 lbs. for 25¢
Choice California Grapes, per lb. ..... 20¢
"Avacado" or Alligator Pears, each ..... 85¢
California Egg Plant, per lb. ..... 15¢
Globe Artichokes, each, 20¢
Choice Pomegranates, each, at ..... 10¢
New "Porto Rico" Grapefruit, each, 20¢ and 25¢
Fresh Local Cauliflower, each, 15¢, 20¢ and 25¢
Hubbard Squash, Pumpkin and Vegetable Marrow, per lb. ..... 4¢
Finest Cooking Onions, 5 lbs. for ..... 25¢
New Sweet Potatoes, 4 lbs. for ..... 25¢
Local Carrots, Beets and Turnips, 10 lbs. for ..... 25¢
Good Sound Cooking Apples, per box $1.35

Today's Specials in the Fresh Meat Section

No. 1 Chicken, average weight 5 lbs. Per lb., 45¢
Fresh Milk Fed Fowl. Price, per lb. ..... 29¢
Fresh and Pickled Tongues. Price, per lb. ..... 33¢
500 lbs. Thick Ribs of Mutton, breast left on. Price, per lb. 25c
Boneless Prime Ribs, rolled. Price, per lb. ..... 30¢
Choice Rump Roast. Price, per lb. ..... 25¢
Aitchbone Roast. Price, per lb. ..... 30¢
Sirloin Tip. Price, lb., 30¢
Imperial Pork Sausages. Price, per lb. ..... 30¢
Beef and Pork Sausages. Price, per lb. ..... 20¢
H. B. C. Beef Sausages. Price, per lb. ..... 15¢
—Lower Main Floor, H.B.C.

The Joy of Hunting
There's nothing more thrilling, more invigorating, than to get out in the open spaces for a hunting trip. But in order to get the best out of it you must have the right equipment, the best of ammunition, a good gun and appropriate clothing. Everything you need for a successful trip you'll find at this store and at the most reasonable prices.

Special in Shotguns
Belgian Double-Barrel Gun, with lock breech, hammerless and safe. Special at $39.00
12-Gauge Ithaca Double-Barrel Gun. Price $55.00
12-Gauge Parker Double-Barrel Gun. Price $85.00

Ammunition
Remington Loaded Shotgun Shells, hi-speed, long range, with waterproof case.
12-Gauge Nitro Express, heavy load. Per box of 25 for $1.65
12-Gauge Shur-Shot, heavy load. Per box of 25 $1.35
.22 Kleanbore, short. Price, per box ..... 45¢
.22 Kleanbore, long. Price, per box ..... 55¢

Waterproof Hunting Coats
Extra well made, double material throughout; guaranteed waterproof. Price $12.25
Get your Shooting Licence here and a free copy of the Game Laws.
—Lower Main Floor, H.B.C.

Correct Style in Glasses
The fitting of glasses to your eyes is not a matter to be handled merely in the manner you would buy a hat.
Style Is Important but Accuracy Is Vital
Both style and accuracy are cared for when you place yourself in our hands for optical services.
Mezzanine Floor, H.B.C.

A SURE RELIEF FOR WOMEN'S DISORDERS
10 DAYS TREATMENT FREE

Orange Lily is a certain relief for all disorders of women. It is applied locally and is absorbed into the suffering tissues. The dead waste matter in the congested region is expelled, giving immediate mental and physical relief, the blood vessels and nerves are toned and strengthened, and the circulation is restored normal. As this treatment is based strictly on scientific principles, and acts on the actual location of the disease, it cannot help but do good in all forms of female troubles, including delayed and painful menstruation, leucorrhea, falling of the womb, etc. Price $2.00 per box, which is sufficient for one month's treatment. A Free Trial Treatment, enough for ten days, worth 75c, will be sent Free to any suffering woman who will send me her address. Enclose three stamps and address Mrs. Lydia W. Ladd, Dept. 26, Windsor, Ont.
Sold by Leading Druggists Everywhere.

The New Hoover
Complete With All Attachments
$4.50 Down
Balance $5.00 Per Month
Special for This Month Only
Phone Now for a Free Demonstration

Hudson's Bay Company.

INCORPORATED 2ND MAY 1670.

Other Stores at Winnipeg, Yorkton, Saskatoon, Edmonton, Calgary, Lethbridge, Nelson, Vernon, Kamloops and Vancouver

For Quick and Courteous Service
Phone 1670
Private Exchange Connecting All Departments

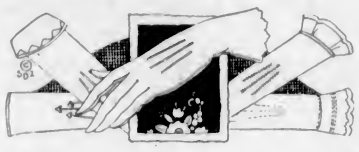

Autumn Sale of Gloves

Experienced assistants will see that you get a perfect fitting irrespective of the price you pay. Now is the time to lay in your supply of Autumn and Winter Gloves at a big saving in price.

Suede-Finished Fabric Gloves
The assortment includes novelty circular turn-back cuffs in self tone and contrasting colors, with fancy points to harmonize. A good choice of new Fall colors. Sizes 5½ to 7½. Special at, per pair **59¢**

Women's Suede-Finished Fabric Gloves
A good choice of attractive styles in novelty and pull-on styles, embroidered cuffs in self tones; also others in contrasting colors, with wide crocheted points. Shown in shades of rosewood, pastel, mode, walnut and grey. Sizes 5½ to 7½. Special, pair, **89¢**

Novelty Suede-Finish Fabric Gloves
Novelty circular embroidered turn-back cuffs, with points to match and one dome fastener. Shown in shades of sand and mode only. Sizes 5½ to 7. Regular price, $1.50. Special at **98¢**

Women's Suede-Finished Fabric Gloves at 45c Pair
Regulation wrist length, with two dome fasteners and silk-embroidered points. Shades include mode, pastel, grey, brown and black. Sizes 6 to 8. Price, per pair **45¢**

Lined Mocha Gloves, Regular $2.25, for $1.89
Fine utility Glove for general wear. Regulation wrist length, one dome fastener; lined throughout and half pique sewn, with self-stitched points. Shown in grey and brown only. Sizes 6 to 7½. Special at per pair **$1.89**

Novelty French Kid Gloves
Made from fine flexible kid skins, with turn-down cuffs trimmed with fussel ribbon, with crocheted points to match. Pique sewn seams and one dome fastener. Colors include mode, beaver, grey, flesh, black and gold; also white and black. Sizes 5¾ to 7¼. Special, pair, **$2.39**

Children's Suede-Finish Fabric Gloves
Regulation wrist length, with one dome fastener and silk crocheted points. Shown in shades of natural, mode and grey. Sizes 3 to 6. Price, pair, **39¢**

Children's Woollen Gauntlets
All pure wool. Made in England. They feature the smart contrasting colored cuffs. Warm, cosy and durable Gloves for school wear. Colors include camel, grey, white, navy and nigger. Sizes 5 and 6. Price, per pair, **75¢**

—Main Floor, H.B.C.

Sale of Housewares Continues Today

Here's a partial list of the many bargains which we are now offering in wanted household requisites. The savings are well worth your while.

Household Stepladders
4 ft., 5 ft. and 6 ft. high. Sale Prices, **$1.40, $1.75** and **$2.10**

Mop Sets
Two Triangle Mops—one wet and one dry; two separate handles, and one can of O-Cedar Oil. Per set **$1.39**

Mayonnaise Mixers
Pint size graduated measuring bowl, complete with cover and egg beater. Sale Price **45¢**

Electric Light Bulbs
25, 40 or 60 watt, 5 for **95¢**

Double Boilers
2-Quart size. Sale, **98¢**

Coal Hods
Black japanned. Sale, **69¢**
Galvanized. Sale **98¢**

Zinc Wash Boards
Sale Price **65¢**

Pantry Stools
That serve as 3-ft. stepladders **$1.00**

Ceiling Clothes Racks
With five bars; complete with ropes and pulleys for **$1.00**

Smith Burners
For use in kitchen range. Special **95¢**

Airtight Heaters
Sale Price **$2.25**

Teapot Special
Plain Brown Betty and Mottled Teapots; 4-cup size. Sale Price **35¢**

35-Piece English Breakfast Sets
Plain white, with gold band, high glaze finish. Sufficient for six persons. Sale Price **$5.49**

22-Piece Tea Sets
English semi-porcelain, Yorkshire pattern, powder blue border with inset of tan and hair line of gold. Sale Price **$4.98**

Lower Main Floor, H.B.C.

Remnants of Floor Coverings at Greatly Reduced Prices

Printed Floor Oilcloths and Feltols in short but useful lengths for bathrooms, hallways or small bedrooms. Good choice of patterns.
Per square yard **35c**

Printed Linoleums in good useful lengths and a wide selection of patterns. Values up to $1.20.
Per square yard **50c**

—Third Floor, H.B.C.

25 Pairs of Portiere Curtains At $3.75 a Pair

Heavy Roman Stripe Tapestry Portiere Curtains, finished with fringed ends.
Special, per pair **$3.75**

English Wool Art Serge Special, 89c Yard
For side drapes, covers, etc.; 50 inches wide. Choice of blue, brown and red. Special, per yard **89¢**

English Art Sateens, 39c Yard
These sateens are specially suitable for recovering comforters; 31 inches wide. Wide selection of designs. Price, per yard **39¢**

—Third Floor, H.B.C.

New House Dresses With Long Sleeves

In novelty prints and foulards, V shape necks and long sleeves. Skirt has neat kick pleats. Shown in light and dark shades. Sizes 34 to 44. Prices **$2.49** **$2.98** and **$3.98**

—Second Floor, H.B.C.

New Dress Coats for Autumn and Winter

Featuring smart pinpoint, needlepoint and novelty fabrics richly trimmed with furs. Exceptional values at these prices.

An Outstanding Coat Value at $25.00

Fashioned from pinpoint and velour fabrics in the season's newest shades of Malaga, rust, chestnut, sawdust, wine, etc. Have mushroom and shawl collars of moufflon, many with cuffs to match. Sizes 16 to 44. Price **$25.00**

Attractive Coats at $39.50
The assortment includes pinpoints, suedine, broadcloth, velours and marvella fabrics, in rich new shades fashionable this Fall. Cut on the very latest lines with mushroom collars, handsomely trimmed with high-grade furs. Sizes 16 to 44. Price **$39.50**

High-Grade Coats, $49.50
These are beautifully tailored garments fashioned from all-wool velours, suedine, broadcloth and fancy fabrics, with trimmings of pin tucks and self materials. They feature large shawl collars and tuxedo fronts of moufflon, foxeline, French seal, mandel, American and Australian opossum furs, with deep cuffs to match. All the season's newest colors to choose from. Sizes 16 to 44. Price **$49.50**

—Second Floor, H.B.C.

Fresh From Their Boxes

Hundreds of New Smart Hats for Today's Shoppers

50 New Hats
Velvets, felts and combined materials, in a wide selection of styles and colors. Wonderful value at **$3.95**

100 New Felt Hats
In sizes and styles for misses and women. Most all new colors to select from. Exceptional value at **$1.95**

English Soliel Velours
And new Felt Hats made of reindeer fur that does not show rain spots. All new shapes and colors. **$7.95**

Black Dress Hats
Beautiful quality black velvet, artistically combined with satin; All-Black Velvets with smart brilliant pins; black with gold or silver trimmings; also black with colors. **$10.50**
Exclusive models

Smart Hats for Schoolgirls

Beret Tams
Made from velour cloth, satin lined. Choose from black, sand, Copenhagen and nigger brown. Priced at each **$2.25**

Clara Bow Tams
Made from corduroy velvet in two adjustable sizes, for misses and juniors. Price **$1.50**

Smart Felt Hats
In a wide variety of becoming styles and colors for misses and little girls. Price **$2.95**

Clara Bow Felt Cloth Hats
In smart close fitting styles. All new bright colors and black. Price, each **$1.95**

Children's Velvet Hats
Large assortment of styles and colors at **$2.50** and **$3.95**

—Second Floor, H.B.C.

Three Good Values in Women's Umbrellas

Umbrellas
With strong black cover and durable metal frame. Good choice of fancy handles. Price **$2.50**

Umbrellas
Assorted colors in good durable cotton. Attractive handles with cord loops. Price **$2.95**

Umbrellas
With Gloria covers and reliable metal frames. Shown in a wide choice of fancy handles. This umbrella may be had in all colors. Price each **$4.50**

—Main Floor, H.B.C.

Outstanding Values in Women's Fall Hose

"Our Leader" Art Silk and Wool Hose, $1.25
In popular marl effects with a good choice of new shades. We recommend this hose for fit and wear. Sold exclusively by this store. Sizes 8½ to 10. Price, per pair **$1.25**

Morely's Art Silk and Wool Hose, $1.50
A fashioned stocking of splendid construction designed for snug fitting and satisfaction in wear. Reinforced at wearing points. Shown in correct new color tones for immediate wear. Sizes 8½ to 10. Price, per pair **$1.50**

Novelty Silk and Wool Hose, $2.00
Morley's English make, featuring a multi-colored hose of exceptional style for Fall wear. Widened tops and reinforced at heels and toes. Splendid choice of pleasing color mixtures. Sizes 8½ to 10. Price, per pair **$2.00**

Art Silk and Wool Hose, $1.00
Excellent fitting hose with double soles and widened ribbed tops. Colors include acorn, beige, nude, grey, champagne and black. Sizes 8½ to 10. Price, per pair **$1.00**

—Main Floor, H.B.C.

Smart New Coats for the Girls

Tailored with just as much care and just as cleverly styled as those we are showing for grown-ups. Attractive little models, fashioned from smart-looking tweeds, velours, blanket cloths and pinpoint fabrics, in the season's newest shades, including moss green, mulberry, copper, beaver, Napoleon blue, etc. Some trimmed with narrow bands of fur, others with close fitting or large shawl collars in mandel, moufflon, marten and opossum furs. Sizes for girls from 2 to 15 years. Prices **$5.95, $7.95, $10.50, $12.95** up to **$27.50**

Children's Navy Nap Reefers, $4.95
Good serviceable reefers, red flannelette lining. Finished with brass buttons and emblem on sleeve. Sizes 2 to 6 years. Reasonably priced at **$4.95**

—Second Floor, H.B.C.

Children's Dependable Hosiery

Children's Three-Quarter Golf Hose, 59c
Sturdy all-wool English make, in heavy 4-and-1 rib with deep turn-down cuffs. Shown in smart contrasting colors or plain colors, in grey, tan, fawn and effective heather mixtures. Sizes 7 to 10. Price, per pair **59¢**

Children's "Little Hudson" Hose
Famed for its wearing qualities, being made from pure wool yarns. Fine 1-and-1 rib, neat fitting hose for school and general wear. Colors include brown, nude, fawn and black. Sizes 6½ to 10. Prices **65¢** to **95¢**
Shown in cream color, sizes 4 to 8½. Prices **45¢** to **85¢**

—Main Floor, H.B.C.

A Fountain Pen Free

With Every Pair of Leather School Shoes

Serviceable School Oxfords for Girls
Patent leather, brown calf and chrome calf Oxfords in the full nature shaped last, double stitched soles and rubber heels.
Sizes 8 to 10½. Price, per pair **$3.00**
Sizes 11 to 2. Price, per pair **$3.50**

Girls' Black and Brown Boots
Lace style, with extra weight soles, rubber heels, full round toe last. Sizes 11 to 2. Price, per pair **$4.00**

Oxfords for High School Girls
Plain and novelty styles in brown calf, black calf, patent leather and tan calf. Sizes 3 to 7. Price, per pair **$5.00** to **$8.00**

South African Field Boots for Boys
A heavy service boot unequalled in durability and wear-resisting qualities. All solid leather, with double oak tanned soles, full bellows tongue and leather lined.
Sizes 11 to 13½. Price, per pair **$4.00**
Sizes 1 to 5½. Price, per pair **$4.50**

—Main Floor, H.B.C.

New Coating and Dress Fabrics Moderately Priced

New Suede Velour Coatings
In a large range of the season's latest tints, including starlight, ibis, chestnut, copper leaf, English oak, rosewood, Napoli blue, Canton, almond, Mother Goose, pigeon, sand, navy and black; 54 inches wide. Price, per yard **$3.75**

Pinpoint Coatings
Pile fabrics are popular this season. These pinpoint coatings will fashion into smart Winter coats. Shown in all the wanted colorings; 54 inches wide. Price, per yard **$4.50**

Novelty Dress Woollens
Fast colors and unshrinkable. A large selection of smart plaids and dainty check effects, in many beautiful color combinations; 36 inches wide. Price, yard, **$1.98**

Pure Wool Ottomans and Poplins
In the new pincord effect giving that rich appearance to the dress so much desired. Shown in all the wanted colorings, including Chin Chin, Pekin, Napoli, almond, Mother Goose, crimson, maple, crane, rosewood, cheroke, sand, navy and black; 54 inches wide. Price, per yard **$2.25**

Animal Fur Fabrics
Very popular this season for coats. A large range of desirable color combinations to choose from; 48 inches wide. Price, per yard **$5.50**

54-Inch Armures
Ideal fabrics for misses and children's wear. Shown in shades of Copenhagen, rose, sand, almond and navy; 54 inches wide. Price, per yard **$1.50**

—Main Floor, H.B.C.

Women's New Tailored Blouses

Fashioned from heavy quality Fugi silk in white only. Coat style with convertible collar and long sleeves, also with high tailored collar, tucked front fastening with tiny loops and buttons. Price **$6.95**

Women's Scotch Wool Cardigans

Made from fine soft yarns, four-button fastenings and two pockets. Shown in green, cocoa, powder blue and black. Cuffs and bottom of sweater have novelty design in artificial silk. Price **$6.95**

—Second Floor, H.B.C.

Candy Specials for the Week-End

Maple and Chocolate Walnut Fudge, per lb. **35¢**
Red Seal Crystallized Fruit Drops, per lb. **30¢**
Broken Butter and Nut Scotch, per lb. **30¢**
Cocoanut Toffee, per lb. **35¢**
H.B.C. Hand Dipped Assorted Chocolates, including Caramels, Kokers, Chips and Creams, per lb. **50¢**

—Main Floor, H.B.C.

Drug Specials for Today

Hot Water Bottles, guaranteed. Special price **89¢**
Stone Hot Water Bottles, large size **$1.59**
Purity Malt with Hops. Special Price **69¢**
Budweiser Malt, hop flavored **$1.14**
Watson Tonic Ale, double size for **59¢**
Pond's Cold or Vanishing Cream, jars, 50c size, at, each **39¢**
2 for **75¢**
Carnation Bath Soap, 15c value, 3 for **33¢**
Round Bath Soap, monster size, 2 for **29¢**
Eau de Cologne, imported. Special **55¢**
Novelty Powder Puffs, including values at 50c, 75c and $1.00. Special **39¢**
Pinaud's French Face Powder, $1.00 value **75¢**
Coty's Face Powder, Naturelle or Rachel **75¢**
Bath Crystals, large size, English high quality; $2.25 value **$1.89**
Listerine Tooth Paste, with a Minty's Tooth Brush **49¢**

—Drugs, Main Floor, H.B.C.

Hudsonia Suits for Boys

Irish manufacture rough Blue Serge, tailored in up-to-date styles, single and double-breasted models.

Coat and two pairs of straight knickers for boys 8 to 12 years **$12.00**
Coat, vest and plus fours for boys 10 to 16 years **$13.00**
Coat, vest and long pants for boys 10 to 16 years **$13.50**

Certified

Overcoats for Men

An exclusive line of coats obtainable only in Hudson's Bay Company stores. All high-grade garments tailored from the finest all-wool fabrics. Choice of single and double-breasted styles. Raglan and set-in sleeves. Price
$39.50

Hudsonia

Overcoats for Men

Are carefully tailored from serviceable all-wool fabrics in plain and fancy patterns. The all-Hymo fronts and expert construction insure their shape-retaining qualities. Choice of single and double-breasted styles, set-in and raglan sleeves. All sizes.
$27.50

Bisley Cord—The Super Shirt

Made by the famous Tooke firm, Bisley Cord is a fabric that will give almost unlimited wear and is guaranteed color fast. Novelty patterns as well as neat stripes. Each shirt with one starched and one soft collar. All sizes **$3.00**

Men's Half Hose at 50c a Pair

All weights in All-Wool English and Canadian Made Socks. Beaver cashmere, in black, grey and coating shades, heavy all-wool English rib heather mixtures, and fine light-weight heather mixtures. Great value in half hose and weights to suit all. Sizes 9½ to 11½. Price, per pair **50¢**

Our Famous "Otter" Hose, 75c a Pair
All-wool cashmere, in black, grey and coating shades; also all-wool ribbed Hose in lovat shades, and heavy weight all-wool Hose in lovat heather mixtures and fancy designs. Half hose. Ideal to wear with brogues. Sizes 9½ to 11½. Price, per pair **75¢**

Men's Fancy Cashmere Hose, $1.00 a Pair
Many weights are here in the best imported hosiery. Fancy design cashmere, fine rib all-wool "Craftana" that is known for extra wear. All lines complete and the right line to stock up for the Winter. Sizes 9½ to 11½. Price, per pair **$1.00**

—Main Floor, H.B.C.

YANKS TAKE THIRD STRAIGHT FROM PIRATES

PENNOCK PITCHES ALMOST FLAWLESS BALL IN 8-1 VICTORY

Midget Southpaw Allows Only Three Hits in Great Mound Display—Captures Fifth Game in World's Series and Retains Unbeaten Record —New York Needs Only One More

Babe Ruth Crashes Out Homer With Two on Bases

Yank Hurler Holds Corsairs Hitless for Seven Innings While His Mates Launch Terrific Attack and Capture Six Runs—Meadows Third Buccaneer to Be Knocked Out of Box

By ALAN J. GOULD
Associated Press Sports Editor

NEW YORK, Oct. 7.—The Yankee tornado steadily gathering force and fury in its sweep in the world's baseball championship, swirled about the Pirates today and all but blew them from the series behind the almost flawless pitching of Herb Pennock, southpaw star, and with a crushing attack brought to a climax by Babe Ruth's first home run of the series. The American League champions won their third straight game from Pittsburgh's crippled and wobbly crew, 8 to 1, while more than 60,000 fans looked on.

The Yanks need only one more victory to clinch the series and baseball's 1927 crown. At the pace they traveled today behind Pennock's twirling, they seem altogether likely to end the battle tomorrow. The Pirates, outclassed so far by a wide margin, must win four straight to win, but it would be the biggest kind of a baseball miracle if they did it.

PENNOCK BAFFLES PIRATES

For seven innings today the Pirates were held in the hollow of Pennock's marvelous left hand. Bewildered, baffled and impotent before the sharp-breaking curves and puzzling change pace of a veteran who was a cripple, with a badly hurt knee only three days ago. Through this stretch not a Pirate got the semblance of a hit nor did a Corsair foot trod first base safely by any route, as the Yanks gave their star brilliant support.

With a no-hit game and a world's series record in sight, as the crowd cheered him on, the slender southpaw weakened a bit in the eighth. Twenty-two of the Buccaneers had walked the plank in a row, when Traynor, their captain, broke through the infield defence with a single to left and scored the one and only Pirate run on a double by Clyde Barnhart. Pennock was nicked for the last hit in the ninth, a scratchy single by Lloyd Waner, but in thus letting the Corsairs down with only three safe blows, the Yanks' veteran finished one of the greatest world's series twirling performances of all time.

FIFTH SERIES TRIUMPH

This was Pennock's fifth series triumph without a single defeat to mar his wonderful record, thus tying the long-standing mark of a great righthander, John Wesley Coombs, who scored four victories for Connie Mack's Athletics in 1910-11, and another for Brooklyn in 1916.

All of Pennock's victories have been made in a Yank uniform. Two over the Giants in 1923, and another pair last Fall against the Cards.

Pennock's performance was all the more remarkable because he had been limping in pain for three days as a result of being hit and severely bruised about the left knee in practice last Tuesday by a line drive from Cedric Durst's bat. It had been regarded as doubtful whether Herb, not overly robust anyway, would recover sufficiently to stand the gaff of a full game. For seven innings today that doubt was completely removed. Although he slipped a trifle in the last two innings, tired perhaps by the strain of his perfect pace, there was no substantial let-down.

If his stamina had not been put to some extra exertion in the seventh inning rally of the Yankees, as he circled the bases with one of the six runs scored in that frame, Pennock might have had the extra endurance sufficient to have completed a no-hit game.

Pennock's mound work added lustre to the Yank triumph, but the American Leaguers, outplaying their rivals once more in every department of the game, did not need any perfect pitching feats to accomplish the downfall of the Buccaneers for the third time in a row.

MEADOWS FADED

The Yank batting avalanche, producing two runs in the first inning to give enough margin for victory, swept over the Pirates in the seventh with a terrific crash, six runs being piled up as Lee Meadows, bespectacled right-hander, was driven from the mound, and Mike Cvengros, little southpaw, greeted by Ruth's homer with two runners on the paths.

Ruth's smash, a tremendous drive that landed far up in his favorite sector of the right field bleachers, was a fitting final touch to the Yank victory.

FIRST INNING

Pirates—Pennock warmed up in the box while Meadows continued to work out along the side lines. There was another delay as the moving picture men filmed Judge Landis, high commissioner of baseball, as he sat in his box.

L. Waner up. Koenig threw out L. Waner at first. Rhyne sent out a long fly to Meusel. P. Waner up. The crowd gave P. Waner a big hand. Meusel came in to take P. Waner's low fly. Pennock kept the ball on the plate during the inning. No runs, no hits, no errors.

Yankees—Combs up. Meadows warmed up a bit. Combs drove a long liner into the left field stand and the spectators had to duck. It fell foul. Combs singled over the middle bag. Koenig up. The hit-and-run play was on. Koenig got a single over Meadows' head, Combs stopping at second. It was a scratch hit, which Rhyne could not hold. Ruth up. Babe sent up a high one to Wright. Gehrig up. Combs and Koenig scored on Gehrig's three-base hit to left, but Gehrig was thrown out at the plate stretching his hit. The play was, Barnhart to L. Waner to Wright to Gooch. Meusel struck out, swinging for the third strike. Two runs, three hits, no errors.

SECOND INNING

Pirates—Wright up. Combs took Wright's short fly. Traynor up. Lazzeri came over fast and took up Traynor's grounder with his gloved hand and tossed him out. Barnhart up. Lazzeri smothered Barnhart's grounder and got him at first. No runs, no hits, no errors.

Yankees—Lazzeri fanned, going after wide hooks. It was Meadows' second strike out. Dugan up. Wright threw out Dugan at first. Wright's throw almost pulled Harris off the bag. Grabowski up. Traynor took Grabowski's hopper and got him at first. No runs, no hits, no errors.

THIRD INNING

Pirates—Harris sent out a fly to Combs. Gooch fanned, taking a third called strike. Pennock had his old curve ball working in great shape. Meadows up. Lazzeri tossed out Meadows. No runs, no hits, no errors.

Yankees—The crowd cheered Pennock as he walked to the plate. Pennock up. Rhyne threw out Pennock at first. Combs lofted to L. Waner. Koenig up. Wright made a beautiful catch of Koenig's steaming hit. He raced back into centre field to get the ball. No runs, no hits, no errors; none left.

FOURTH INNING

Pirates—L. Waner apparently tried to bunt, but Umpire Moran called it a ball. The Yankees gathered at the plate to kick. Lazzeri tossed out L. Waner at first. The Yankee second baseman came in fast to take L. Waner's slow roller. Rhyne popped to Koenig. P. Waner sent a hot liner to Dugan. No runs, no hits, no errors, none left.

Yankees—The crowd cheered Ruth as he walked to the plate. Ruth fanned, Meadows serving him a variety of curves. Gehrig up. Meadows was trying a change of pace, mixing a fast ball with a curve. Gehrig was given a ticket to first base. Meusel up. On the hit-and-run play Meusel grounded to Traynor who threw the ball into the grandstand. Under the rules Gehrig halted at third and Meusel at second. Lazzeri up. Meadows was feeding Lazzeri nothing but curves. Lazzeri struck out, swinging for the third strike. Dugan up. Traynor threw out Dugan at first. No runs, no hits, one error, two left on bases.

FIFTH INNING

Pirates—Wright up. Grabowski took Wright's high fly in front of the plate. Traynor fouled out to Grabowski. Barnhart up. Combs made a remarkable running catch of Barnhart's long fly. The Pirates had gone out in one-two-three for five innings, and Pennock had not allowed them a hit. No runs, no hits, no errors, none left.

Yankees—Grabowski sent an easy fly to Wright. Pennock up. The crowd cheered Pennock as he came to the plate. Pennock fanned, taking a called third strike. Combs up. Meadows took Combs' bunt and tossed him out. Meadows was pitching fine ball, not having allowed a hit since the first inning, striking out five men. No runs, no hits, no errors, none left.

SIXTH INNING

Pirates—Harris was thrown out at first; Pennock to Gehrig. Gooch up. Gooch flied out to Babe Ruth. Meadows up. The crowd gave Meadows a big hand for his good pitching. Combs took Meadows' short hoist in right centre field. No runs, no hits, no errors, none left.

Yankees—Koenig up. Rhyne threw out Koenig at first. Ruth up. Rhyne threw out Ruth at first. Gehrig got a double into right, for his second hit of the game. Gooch went down to talk to Meadows. Meusel struck out, reaching for a third strike. No runs, one hit, no errors.

SEVENTH INNING

Pirates—L. Waner up. The Yankees complained that L. Waner had attempted to bunt. It was called ball one. Lazzeri threw out L. Waner at first. Rhyne up. Dugan took Rhyne's slow roller and threw him out. It was a brilliant play by Dugan. P. Waner up. Lazzeri took P. Waner's grounder and got him at first. The crowd cheered Pennock to the echo. No runs, no hits, no errors.

Yankees—Lazzeri shot a single into centre with the count 2 and 3. Dugan up. The crowd cheered Dugan. Meadows took Dugan's bunt, and threw too late to get Lazzeri at second. It was a sacrifice for Dugan. Durst batted for Grabowski. Rhyne threw out Durst at first, Lazzeri going to third and Dugan to second. It was no sacrifice. Pennock up. The Pirates infield came in. Pennock tried to bunt as the squeeze place was on, but Pennock fouled the ball. Lazzeri was almost caught off third by Gooch's quick throw. Lazzeri scored when Rhyne fielded Pennock's slow roller to Gooch. Dugan went to third. Combs up. Dugan scored on Combs' single to right, Pennock going to third. Koenig up. Pennock scored on Koenig's double to right. Combs went to third. The Yankee artillery was now in full action. Manager Bush rushed out from the Pirate bench and waved Meadows out of the box. Meadows was the third starting pitcher to be knocked out of the box by the Yankees. Cvengros went into the box for the Pirates. Cvengros warned up, displaying a fast curve. Ruth crashed a home run into the right field stands, scoring Combs and Koenig ahead of him.

It was a terrific drive and the crowd was in an uproar. Gehrig struck out, swinging for the third strike. Meusel swung at the third strike. Six runs, four hits, no errors.

EIGHTH INNING

Pirates — The right field bleachers rose and cheered as Babe Ruth walked to his position in right field. Bengough now catching for New York. Wright up. Koenig robbed Wright of a hit, taking the ball back on the grass and throwing him out. Traynor up. Traynor got a hit into left field, for the first Pirate hit of the game. Barhart up. Traynor scored on Barnhart's double to right. Harris up. Dugan threw out Harris at first, Barnhart holding second. Spencer batted for Gooch. Spencer up. An admiral of the navy caught a foul ball on the first bounce in a box. Lazzeri stole a hit from Spencer, taking his grounder over second base and throwing him out. One run, two hits, no errors.

Yankees—Spencer went in to catch for Pittsburgh. Lazzeri up. Rhyne threw out Lazzeri at the initial bag. Dugan singled sharply through the box. Bengough up. Rhyne threw out Bengough at first, Dugan going to second. Pennock batted right hand this time. Traynor took a hit from Pennock and threw him out. No runs, one hit, no errors.

NINTH INNING

Pirates—Groh batted for Cvengros. Groh up. Hundreds were now leaving the park as the game seemed safe for the Yankees. Bengough went out to talk to Pennock. Groh sent up a weak fly to Pennock. L. Waner got a Texas leaguer into left. Rhyne filed out to Combs. P. Waner up. L. Waner walked to second unmolested. P. Waner popped to Lazzeri. No runs, one hit, no errors.

THE BOX SCORE

NEW YORK, Oct. 7.—The official box score follows:

Pittsburgh—	AB.	R.	H.	PO.	A.	E.
L. Waner, cf.	4	0	1	1	1	0
Rhyne, 2b.	4	0	0	0	6	0
P. Waner, rf.	4	0	0	0	0	0
Wright, ss.	3	0	0	3	2	0
Traynor, 3b.	3	1	1	0	3	1
Barnhart, lf.	3	0	1	0	1	0
Harris, 1b.	3	0	0	11	0	0
Gooch, c.	2	0	0	9	0	0
xSpencer.	1	0	0	0	0	0
Meadows, p.	2	0	0	0	0	0
Cvengros, p.	0	0	0	0	0	0
xxGroh.	1	0	0	0	0	0
Totals	30	1	3	24	13	1

x. Batted for Gooch in eighth.
xx. Batted for Cvengros in ninth.

New York—	AB.	R.	H.	PO.	A.	E.
Combs, cf.	4	2	2	5	0	0
Koenig, ss.	4	2	2	1	2	0
Ruth, rf.	4	1	1	1	0	0
Gehrig, 1b.	3	0	2	12	0	0
Meusel, lf.	4	0	0	2	0	0
Lazzeri, 2b.	4	1	1	1	7	0
Dugan, 3b.	3	1	1	1	2	0
Grabowski, c.	2	0	0	3	0	0
Bengough	1	0	0	0	0	0
Pennock, p.	4	1	0	1	1	0
xDurst.	1	0	0	0	0	0
Totals	34	8	9	27	12	0

x. Batted for Grabowski in seventh.

By Innings:

Pittsburgh	000 000 010—1
New York	200 000 60x—8

SUMMARY

Two base hits, Gehrig, Koenig, Barnhart. Three-base hits, Gehrig. Home run, Ruth. Sacrifice, Dugan. Left on bases, Pittsburgh, 2; New York, 4. Bases on balls, off Meadows (Gehrig). Struck out, by Pennock (Gooch); Meadows (Meusel 3, Lazzeri 2, Ruth, Pennock). Cvengros (Gehrig, Meusel). Hits off Meadows, seven in six and one-third innings. Cvengros, two in one and two-thirds. Runs off Meadows, 7, off Cvengros

Scored Pittsburgh's Lone Counter

"PIE" TRAYNOR

Third sacker and captain of the Pirates, who saved his team from a whitewash yesterday by scoring their only run in the eighth. Traynor singled and scored on Barnhart's double. He is rated one of the greatest third basemen of all time.

Facts and Figures On World's Series Baseball Games

WORLD'S series statistics for the first three games between New York Yankees and the Pittsburgh Pirates follow:

CLUB STANDINGS

	W.	L.	Pct.
Yankees	3	0	1.000
Pirates	0	3	.000

RESULTS OF GAMES

First game — Yankees 5, Pirates 4.
Second game — Yankees 6, Pirates 2.
Third game — Yankees 8, Pirates 1.

THIRD GAME FIGURES

Attendance, 60,695.
Receipts, $209,665.
Players' pool, $106,929.15.
Advisory council, $31,449.75.
Each club's share, $17,821.53.
Each league's share, $17,821.53.

THREE-GAME TOTAL

Attendance, 143,196.
Receipts, $575,120.
Players' pool, $293,311.30.
Advisory council, $86,268.
Each club's share, $48,885.20.
Each league's share, $48,885.20.

To Play With Montreal Maroons This Year

MONTREAL, Oct. 7. — Hooley Smith, one of the world's star hockey players, has been bought from the Ottawa Hockey Association for the Montreal Maroons by Gordon Cushing, director of the N.H.L. Club. "Punch" Broadbent, of the Maroons, will return to the Ottawa Senators. The amount of money involved was not disclosed.

OTTAWA, Oct. 7.—In connection with the sale of "Hooley" Smith by the Ottawa Hockey Club to the Montreal Maroons, of the National League, The Ottawa Journal says it understands that the Ottawa club received $22,500 and "Punch" Broadbent, whose waiver value is $5,000. This establishes a high mark for hockey ability.

Yankees' Star Shortshop

MARK Koenig, whose play with the New York Yankees in the present World's Series against Pittsburgh, has been one of the outstanding features so far. Koenig has batted thirteen times, collected six hits, scored five runs, and is fielding 1000 per cent. This is his second year in major league baseball.

Yanks Quoted as High as 5 to 1 To Take Series

NEW YORK, Oct. 10.—The Yankees' third successive victory over the Pirates today boosted up the odds on the American League champions to win the world's series. Wall Street quotations tonight ranged from 10 to 15 to 1 on New York with no takers.

Odds on the Yankees to win the fourth game tomorrow were quoted at 6 to 5, but one Wall Street firm reported that betting on the game was almost negligible.

1. Losing pitcher, Meadows. Umpires, Moran (National) plate; Nallin (American) third base; Quigley (National) second; Ormsby (American) first. Time of game 2:04.

Four Teams Will Play in Prairie Ice Hockey Loop

MOOSE JAW, Oct. 7.—At a meeting of the Prairie Professional Hockey League here last night, the makeup of the league for the coming season was left in abeyance until October 12. On this date, when another meeting will be held, Edmonton will give its decision as to whether it will have a team. If not, the league will likely go ahead with four teams—Regina, Moose Jaw, Saskatoon and Calgary.

The moguls, who re-elected W. E. Seaborn, of Moose Jaw, president, decided to again have the penalty shot in vogue and provided that a minor penalty be given for any player other than the goalkeeper for picking up the puck.

May Get Second Start In World's Series

WAITE HOYT

Winning pitcher in the opening game of the present world's series between the New York Yankees and Pittsburgh Pirates, who may be started again today. Hoyt pitched in the opening game, and although taken out in favor of Urban Moore, was credited with a victory. He is figured by experts to be the choice, although Wiley Moore's name has also been advanced. Moore relieved Hoyt in the first encounter.

Ex-Service Men Defeat Garrison In Billiard Game

Pro Patria branch of the Canadian Legion scored an easy win over the Garrison's second team in a "B" section billiard match played at the former's tables on Thursday, winning by 561 to 408.

Complete scores follow.

PRO PATRIA		GARRISON II	
R. C. Pembridge	150	Sgt. Wilcox	105
W. Hurst	150	W. Hooper	81
S. Smith	150	Wright	33
J. Taylor	111	Mons	189
	561		408

To Defend Title

TORONTO, Oct. 7.—George Pitfield, Toronto, has signed to defend his Canadian welterweight title in a bout with Doug Lewis, also of Toronto, to be held here October 13.

VICTORIA CITY TO MEET WESTS

Leadership of First Division Soccer Loop Will Be at Stake in Today's Games —Thistles Play Scottish

JUNIOR TEAMS WILL BE BUSY

Soccer fixtures arranged for today are as follows:

FIRST DIVISION

Victoria Wests vs. Victoria City at Beacon Hill, lower ground.

Esquimalt vs. Five C's at Beacon Hill, upper ground.

Saanich Thistles vs. 16th Canadian Scottish, at Central Park.

JUNIOR LEAGUE

James Island vs. Saanich Rovers at James Island.

Y.M.C.A. vs. Bapcos at Victoria West Park.

JUVENILE LEAGUE

Division Three

Saanich R. vs. Victoria City, at school ground, at 2 p.m.

Division Two

Fairfield vs. Esquimalt, at Heywood Avenue, 11 a.m. Referee Woodley.

Oak Bay Oaks vs. Five C's, Oak Bay Park, 2 p.m. Referee Harrison.

Division One

James Bay vs. Royal Oak, at Heywood Avenue, at 2:15 p.m.. Referee A. McKay.

Esquimalt vs. Five C's, at lower Central Park, at 2:15 p.m. Referee Woodley.

Tillicums vs. Saanich R., at Beacon Hill, 1:45. Referee, D. Proven.

All games will start at 3 p.m., unless otherwise stated.

The Victoria City-Wests argument at Beacon Hill should be the feature attraction. The City, at present occupying first place in company with the Saanich Thistles, will be out at full strength in an effort to retain the position.

Saanich Thistles are billed to meet the 16th Canadian Scottish in a matinee attraction at Central Park. The latter club has been making strong efforts to strengthen the line-up, and is expected to trot out some new material.

Esquimalt and the Five C's will complete the programme of First Division fixtures. The Dockers are hitting on all eleven at this stage and promise to make the youthful Five C's aggregation move fast.

Last week the churchmen put up a great battle against the City and lost out by the odd goal in three.

Today's line-ups are announced as follows:

Victoria City—Rogers; W. Campbell, Callan; G. Preston Walch, Bowman, Cummings, A. Campbell, Glover, Dowds and Bissell. Reserves, Southern and Kelman. Players are asked to meet at the Veterans of France at 2 o'clock.

Saanich Thistles—Hetherington, Price, Harper, Miller, Joe Crowe, Jim Crowe, Essler, Minnis, Burns, Saville and Ewing.

Esquimalt—Bridges, Joe Watt, De Costa, Hosmer, Mesher, Smith, Stewart, John Watt, Burnett, Plump and Wagland.

Five C's—Tuckwell, Hood, White, Shanks, Viggers, Singinson, Sutton, Thorne, Eden Quainton, Eric Quainton and E. Viggers. Reserve, Brynjolfson.

The 16th Canadian Scottish team will be selected from the following: Matthews, Carmichael, Harwood, Pixton, Wooldridge, Campbell, Stuart, Carter, Obee, Clarkson, Fieldhouse, Jackson, Taylor, Leggett and Campbell.

Victoria Wests—Geddes, Dunn, Allen, Sherratt Collins, Robinson, Brown, Mulcahy, Passmore, Godwin and Popham.

James Bay Juveniles—Johnson, Killick, Margison, Fraser Davey, Lorimer, Woodley, Terry Gibson, Gelling, Preston, Brown, A. Smith.

Burnside Tillicums—Tom Spencer, George Leggett, Watson, Glenny, Len Bapty, Lawrence Jaffary, Gordon Scott, Jim Blakey, Dick Blakey, Reg. Stofer, Jim Warburton and Wilfred Shouldice.

Saanich Thistles—Hetherington, Esler, Harper, Miller, Joe Crowe, Jim Crowe, Phillips, Minnis, Burns, Saville, Ewing and Price.

16th Canadian Scottish—Matthews, Harwood, Carmichael, Pixton, Wooldridge, Campbell, Obee, Clarkson, Fieldhouse, Carter, Stuart, Leggett, Taylor and Jackson.

MISS CAREY AND MRS. CROWE WILL MEET IN FINALS

In the semi-finals of the Mrs. Angus Campbell handicap tournament being played at the Colwood Golf Club, Miss I. Carey defeated Mrs. Lawson, 6 and 5, and Mrs. H. P. Crowe won from Mrs. T. Leeming, 1 up. The finals will be played next week.

"De invention of de safety razor," said Uncle Eben, "stopt a little bit of de killin'; but dar ain' no sech thing as a safety hip-flask."

Hill and Hoyt Are Expected To Start Today

NEW YORK, Oct. 7. — Probable batteries for the fourth game of the world's baseball series here tomorrow: Carmen Hill, pitching for Pittsburgh, and Earl Smith behind the plate, for New York, Moore or Hoyt pitching, and Pat Collins, catching. Hoyt is expected to be the choice, experts say.

Moriarty Believes Pirates Unlikely To Take Next Two

Detroit Manager Thinks Series Will End in New York Stadium—Says Dugan Made Greatest Infield Play—Pirates in Batting Slump

By GEORGE MORIARTY
Manager, Detroit baseball team.
(Copyright, 1927, in all countries by North American Newspaper Alliance.)

NEW YORK, Oct. 7. — Game number three is in the bag of the Yankees due to the masterly pitching of Herb Pennock, and the terrific roar of the Yankee attack. The score, eight to one.

This contest was a gilt-edged battle until the seventh inning, when the Yankees gave it a one-sided complexion by adding six runs to the pair they scored in the first. The game belonged to either team until then, as the Yankees' pair of markers could not be considered a safe margin. Pennock, due to a long rest, was in his usual "money" form. For a while it looked as if he might deliver a no-run, no-hit, no-man-reach-first game, but this hope was dashed when "Pie" Traynor singled and Barnhart slashed a double with one out in the eighth.

MEADOWS BEST PIRATE

To Meadows goes the credit of pitching a much better game of ball than either of his predecessors, Kremer and Aldridge. Also to him goes the honor of pitching the gamest inning shown to date. After Gehrig walked, with one out in the fourth, "Pie" Traynor made a wild heave on Meusel's grounder, filling second and third bases. Here Meadows went to work on Lazzeri like a master. With the count two balls and one strike on the Italian, Meadows went sprawling in delivering a fast curve ball. That made the count three and one. Then, just as imperturbable a left-hander against the Yankees last year, Meadows slipped over a perfect second strike and then cut a hook over the outside corner of the plate, which Lazzeri chased and missed with his swing.

New York's heavy artillery lost no time in getting under way. Combs leading off, scratched a single to centre and was pushed to second on Koenig's high bounder over Meadows' head, which Nat Rhyne fumbled into a scratch single. Ruth popped out and then Gehrig produced one of his terrific high drives to left centre. He drove in two mates and was out on a relayed throw in trying to stretch the smash into a home run.

Donie Bush tried hard to bolster up his defence by sending Rhyne to second in place of Grantham, but the switch proved unprofitable, as Rhyne was mixed up in several of the closest plays of the game and did not dispose of them in major league style, particularly in the seventh inning, when the Yanks made six runs. Second base, unfortunately, has been the weakest link in the Pirate defence.

DUGAN'S FINE PLAY

Joe Dugan and Tony Lazzeri lent a brilliant touch to the Yankee infield manoeuvres. Dugan made his outstanding infield play of the series when he fielded Rhyne's bunt with one hand and retired the runner with a perfect throw to Gehrig in the seventh. Others may insist the best play was made by Lazzeri with his stop and throw on Spencer's drive in the eighth, a play that Napoleon Lajoie could not have improved upon.

A few phases stand out prominently in the series. The first one is the batting form of the Yankees. They are at their best. On the other hand, the Pirates are slumping badly at bat. From a manager's standpoint I can sympathize with Donie Bush, because a batting slump combined with a pitching slump is nothing but fatal.

The Pirates must win the next two games if they expect to stage another game in this series in Pittsburgh. Winning the next two games is unlikely.

Pirates' Last Chance To Stop Yankees

CARMEN HILL

On whose shoulders will rest the task of keeping the Yanks' sluggers in check in the fourth, and probable deciding game of the series. Hill has been pitching brilliant ball this season and has won twenty-two out of forty-two starts. A win today for the Pirates will keep them in the race, but a loss will close the chapters of the 1927-28 world's baseball series.

LOCAL SWIMMERS CAPTURE HONORS

Art Stott and Mrs. Steele Win Life-Saving Tests Held at Crystal Garden Last Night

The Hibberson and the Lange life-saving trophies will rest in Victoria for the next twelve months, the former cup being won by Art Stott and the latter by Mrs. Steele. The only Vancouver competitor was Mrs. Knight, and she finished third in the ladies' competition.

In winning the Hibberson trophy, Art Stott adds another provincial title to his list, as he already holds the British Columbia diving championship. His victory was by the very small margin of one point over W. T. Barrett, another well-known local swimmer.

In addition to the life-saving tests a varied programme of swimming events was carried out and the spectators were treated to plenty of good competition.

In the ladies' 200 yards, free style, Gwen Bailey, of the Y.M.C.A., swam an easy victory over Mrs. Knight, of Vancouver, formerly Miss Kathleen Wellburn, of Victoria.

Tommy Wellburn, of the V.A.S.C., swam true to form in the 200 yards for men and carried off first place. John Cameron, crack Mainland swimmer, who is now residing in the city, was second and Bill Peden third. Cameron deserves credit for his attempt, having only recently had a plaster cast removed from his leg.

In an exhibition water polo game, the Whites defeated the Blues, 4-1.

At the conclusion of the gala the prizes were presented by Percy Fairbairn, president of the Victoria section of the Royal Life-Saving Society.

The complete results are as follows:

Life-saving championship of British Columbia, for the Hibberson Cup—1. Art Stott; 2. W. T. Barrett.

Fifty yards, free style, boys—1. C. Young; 2. A. R. Richards; 3. S. Moore. Time, :33.

Fifty yards, free style, girls—1. Edna Hosking; 2. Ivy Jones; 3. May Hardin. Time, :41 1-5.

Fancy swimming and life-saving championship of British Columbia, Lange Cup—1. Mrs. Steele; 2. Mrs. Hibberson; 3. Mrs. Knight.

Fifty yards, open mixed handicap—1. C. Pierce; 2. W. E. Roskelly; 3. W. Robertson.

Mixed relay, won by Tommy Wellburn's team, composed of Tommy Wellburn, Edna Hosking, Edna Clark and Frank Gilbert.

200 yards, free style, men—1. Tommy Wellburn; 2. John Cameron; 3. Bill Peden. Time, 2:32 2-5.

200 yards, free style, ladies—1. Gwen Bailey; 2. Mrs. Knight.

Water polo—Whites 4, Blues 1.

Rescues Swim Coach With Preserver

By AL DEMAREE
(Former Pitcher New York Giants)

Norris James furnishes me with this yarn about Ernie Brandsten, Stanford swimming coach, breaking "shore leave."

Ernie, who has had great success at Stanford, does not get into the tank with the men while coaching them but does his instructing from the side, like a working golf pro who gives lessons but doesn't enter the big tournaments.

"I don't believe I've ever seen Brandsten in the water in four years—that is until just the other day," says James.

"On that occasion he was demonstrating how to take off for a dive. He got well underway and the momentum caused him to slip off the springboard into the water, fully clothed.

"That was bad enough, but the cold water tied up his muscles and the crowning insult came when one of the student assistants threw him a life preserver."

Grass Hockey Practice

There will be a full practice game at Oak Bay Park at 2.30 o'clock this afternoon. It is hoped that there will be a large attendance of old and new members, as a number of matches for all sections have been arranged.

FIT - WEAR - STYLE

YOU expect these three things in a shirt, and you get them in an Eastern—with the added advantage of the double wear cuff, an Eastern feature which gives you four clean edges instead of one.

At the leading stores where men's wear is sold you'll find smartly tailored Eastern Shirts in the latest Fall patterns and fabrics.

EASTERN SHIRTS

MADE BY THE MAKERS OF EASTERN CAPS

13

CUYLER CASE STRANGEST IN BASEBALL

Donie Bush Keeps Star Pirate Outfielder on Bench, While Thousands Clamor for Him

FANS WON'T LET QUESTION DROP

Executive of Pittsburgh Club Backs Manager in Stand—May Be Last Year in Corsair Uniform

By ALAN J. GOULD
Associated Press Sports Writer.

PITTSBURGH, Oct. 7.—Hazen (Kiki) Cuyler, fleet outfielder of the Pirates and a hero of the 1925 world series, is not taking part so far in the championship battle with the Yankees, because, in the opinion of Pittsburgh executives, his present playing form is below that of any of the outfield regulars—and some of the other substitutes—not because of any personal prejudice or for any mysterious reason.

This statement, dealing with an issue which is being almost as hotly debated as the outcome of the series itself, was given to the Associated Press by Sam Dreyfuss, treasurer of the Pittsburgh club, in response to a request to clarify a situation that has provoked a flock of fast flying rumors.

The question, "Why doesn't Pittsburgh use Cuyler?" is on nearly every tongue where baseball men gather. It was in the minds of hundreds of fans Wednesday as they shouted "We want Cuyler!" in the ninth inning, when Freddie Brickell, instead, was sent in as a pinch hitter for Pitcher John Miljus.

DENIES INTERFERENCE

One of the most persistent of Cuyler reports has been that differences between the outfielder and the Dreyfusses—Sam and his father, Barney, club president—kept Kiki out of the game, not a dispute with Donie Bush, the manager. But Sam Dreyfuss quickly settled this.

"It is solely an issue between Cuyler and Bush," he said. "Bush is manager of the club. What he does in handling the team is not dictated by my father or myself. If Bush wants to play Cuyler at any time he is free to do so. There is absolutely no dark, deep or mysterious reason for keeping Cuyler on the bench.

"The club's executives, however, share Bush's present conviction that there is no reason for inserting Cuyler in the regular line-up for the simple fact that Barnhart is playing better ball. I think Barnhart proved himself one of the stars of the opening game.

"So far as using Brickell as a pinch-hitter instead of Cuyler is concerned, I think that also was advisable. Brickell, left-handed batter and fast, was the proper man to send against Moore, a right-hand pitcher. Cuyler is a right-handed batsman."

BUSH WON'T TALK

Bush refused to discuss Cuyler's case, other than to say he will use him when the need arises. The differences between the manager and outfielder have been fairly well aired. There was, for instance, Cuyler's dispute with Bush over batting second, where, Kiki felt, he was handicapped after being accustomed to hitting third.

"Temperament," Bush characterized this, and put Cuyler in second place, only to pull him in a few days after Kiki failed to find his batting eye. As a climax, Cuyler was benched again and fined $50 for failing to slide to second base.

Observers, however, especially in Pittsburgh, apparently have been convinced that there was more to any Cuyler-Bush feud than appeared on the surface. Gossip has had it that they nearly came to blows at one time. Both deny this.

CUYLER IS HURT

Cuyler, too, is reticent about his situation but he has made it clear to friends that he feels his discipline has gone beyond reasonable bounds. On his record and because of his good playing condition, Cuyler believes he should have at least a chance to get into the game as a pinch hitter or runner occasionally, if not as a regular. He had expected to get what he described as "his monthly workout" in the final games of the season at Cincinnati with all the regulars except Lloyd Waner back in Pittsburgh, but Bush did not use him.

Apparently most of Pirate fandom is "worked up" over this Cuyler episode. If a poll of the average fan in the hotel lobbies is an indication, most of them feel Cuyler has been discriminated against. Others feel that his so-called temperament has cost him of his team value.

ACTION PROMISED

It is altogether one of the strangest situations baseball has known in some time. If ear is given to some who claim to be on the "inside" the wind will be blown off" the case after the World Series.

Whatever the outcome this is likely to be Cuyler's last year in a Pirate uniform.

"That," Sam Dreyfuss pointed out, "is not for discussion now," but experts expect Kiki to be put on the market.

PORTER ACQUITTED ON SERIOUS COUNT

Arthur Porter was acquitted by His Honor Judge P. S. Lampman yesterday in the County Court of a statutory offence. The trial opened on Thursday morning and occupied both Thursday and yesterday. A large number of witnesses were called by both the Crown and the defence. After hearing the evidence, His Honor dismissed the charge against Porter. Mr. William T. Straith appeared for the Crown, while Mr. Richard C. Lowe was counsel for the defendant, Porter.

To Be Seen in Action This Afternoon

Above are shown six of Victoria's crack Canadian rugby squad, which will oppose Varsity in the opening game of the "Big Four" League at the Royal Athletic Park today at 2:30 o'clock. Reading from left to right: Standing—Dick Wilson, captain, Stan Stanyer and Gordie Fraser. Bottom row, left to right—John Harrison, Jack McDonald and Bennie McMillan.

Canadian Rugby Will Be Ushered In Today–U.C.T. Meets Varsity

THE first Canadian Rugby game of the season to be played in Victoria, will take place at the Royal Athletic Park today at 2:30 p.m., when the Victoria U.C.T., British Columbia champions, will oppose Varsity of Vancouver.

With a victory over Vancouver in the opener, the locals will be out today to make it their second straight success, and thereby get a good lead in the series for the Sir Thomas Lipton Trophy, emblematic of the "Big Four" championship.

The line-ups for the rival squads in today's struggle will be as follows:

VARSITY Player-Position	No.	VICTORIA Player-Position	No.
Helmer, Flying Wing	16	Jack McDonald, Snap	7
Parker, Half	7	Tiny Watson, Inside Right	3
Streight, Half	8	Phil. Graham, Inside Left	10
Wentworth, Half	9	Tiny McDougall, Middle Right	3
Duncan, Half	12	Ross Wilson, Middle Left	5
Currie, Quarter	11	Larry Henderson, Outside Left	9
Smith, Snap	1	Dick Wilson, Outside Right	10
Watson, Snap	10	Benny McMillan, Flying Wing	4
Hall, Inside	15	Stan Stanyer, Half	1
Dirom, Inside	2	W. V. Putman, Half	14
Camozzi, Inside	13	John Harrison, Half	12
Odlum, Middle	5	Bert Nicholls, Quarter	11
Jackson, Middle	14	Campbell Forbes, Sub.	16
McLennan, Middle	4	Billy Oliver, Sub.	6
Anderson, Outside	6	Cyril Whightman, Sub.	17
Todd, Outside	17	Don McMurchie, Sub	19
Mitchell, Outside	3	Coach, Ernie Cook	

Tillicum Club Will Promote Boxing Game

In an effort to popularize boxing among the younger men of the city, the Tillicum Athletic Club will throw open the doors of its gymnasium every night commencing next Monday, from 7:30 to 9:30. Petty Officer Kerr, R.N., who has recently arrived from Dartmouth College, where he has had many years' experience in teaching boxing, has volunteered his services as boxing instructor and will be at the gym three nights a week. Mr. Bailey, another local man and ex-fighter, has come forward and will do everything possible to forward the game.

It was decided at a meeting held in the gymnasium last night to hold the first of a series of Winter bouts on October 22. Six fighters from the R.C.N. at Esquimalt have already promised to appear in addition to Storch, a local boy, and Stoney, of the P.P.C.L.I.

Any fighters wishing to compete on this card can make application at the gymnasium any night after Monday.

The teeth of eighty per cent of the school children of Wood Green, a London suburb, requires some sort of attention.

Draw for "B" Match, Uplands Vs. Colwood

The draw and starting times for the B team match between Uplands and Colwood, to be played at the Colwood Golf Club Sunday, with the Uplands players first named, follow:

10:00—C. Brynjolfson vs. J. Graham-Graham; H. G. McKenzie vs. P. Criddle.

9:45—J. A. Oddy vs. H. O. Kirkham; A. D. Findlay vs. C. Denham.

9:30—A. R. Henshall vs. George Wilkinson; W. Wilkie vs. B. R. Ciceri.

9:25—S. J. Halls vs. J. C. Cumming; G. S. Carr vs. J. V. Meston.

9:20—E. Hanbury vs. H. W. Niven; A. Lawrie vs. T. S. McPherson.

9:15—F. C. Dillabough vs. V. C. Martin; J. H. McConnell vs. Dr. McMicking.

9:10—P. Austin vs. W. Calhcart; W. B. S. Watson vs. George Brady.

9:50—Major C. G. Aitken vs. J. H. Kingham; F. R. Moore vs. H. R. Hammond.

9:35—A. C. Futcher vs. J. A. Scott; D. W. Campbell vs. R. L. Pocock.

9:55—W. Turnbull vs. E. N. Horsey; F. R. Blashfield vs. C. M. Birnie.

9:05—W. Loveland vs. F. J. Hall; Captain W. E. Tapley vs. F. H. Leeming.

9:40—C. W. Geiger vs. E. Greville-Jones; G. P. Naden vs. Dr. S. G. Kenning.

TWO AMERICANS REACH FINALS

Miss Stiefel and Miss Payson to Battle for Canadian Women's Open Golf Championship at Toronto

HEAVY RAINSTORM HANDICAPS PLAY

TORONTO, Oct. 7.—Placing great confidence in her long runs, which was not justified by the results, Mrs. F. G. Fraser, of the Royal Ottawa Club, lost six holes to Miss Fritzi Stiefel, of Wheeling, in their eighteen-hole semi-final in the twenty-second Canadian Ladies' Open golf championship this afternoon, and the latter held Mrs. Fraser to four wins, and the last Canadian hope of winning the title and the Duchess of Connaught Gold Cup passed out of the struggle by a two and one defeat.

Miss Payson, Portland, Me., came through with a five and four over Mrs. J. L. Anderson, Cherry Valley, and will meet Miss Stiefel in the thirty-six-hole final tomorrow.

Miss Stiefel earned her place in the final by playing good, if not sensational golf, through the week. She tied for eighth place on Monday with Miss Lewis Fordyce with an 85, and she has had to battle for each one of her victories.

THREE UP AT TURN

Today she profited by a lapse on the part of Mrs. Fraser. She was three up at the turn but then broke and lost three successive holes, but she was able to pull her game together at a time when it looked as if Mrs. Fraser would go ahead and win the match.

Today's matches were played under the worst condition that have prevailed during the week, the early holes of the two semi-finals being fought in a heavy rainstorm. Even after the sun broke through at intervals the course was heavy.

The other semi-final proved a much better game than the Fraser-Stiefel match, but Mrs. Anderson was off on the green and four times she took three putts. Previous to today Mrs. Anderson's short game has been one of her strongest points, but against Miss Payson it was weak.

Advertisers Meet

TORONTO, Oct. 7.—C. L. Dyer, of Ford, Ont., was elected president of the Canadian Advertisers' Association, with the concluding session of their convention here.

Loses Light-Heavy Crown

MIKE McTIGUE

NEW YORK, Oct. 7.—Tommy Loughran, of Philadelphia, tonight lifted the light-heavyweight championship from Mike McTigue, getting the judges' decision at the end of fifteen rounds. The contest was marked by frequent claims of fouls in the early rounds, but there was also much heavy punching. Throughout the entire fight the veteran McTigue carried the fight to Loughran, but Tommy defended himself and piled up points. He rocked McTigue a number of times with heavy blows to the head and stomach.

In the fourteenth McTigue came out stronger than his ten-year-younger challenger, and drove him around the ring with a furious barrage of lefts and rights. The old warrior put a capsheaf on his fight in the fifteenth, when he was expected to be tired, and slashed and banged away until it seemed Loughran could not last the round.

The decision was cheered loudly and there was scarcely a boo as the crowd learned that McTigue had lost the light-heavyweight emblem, which the New York Boxing Commission conferred on him on July 26, after it was vacated by Jack Delaney, who joined the ranks of the heavies. It was McTigue's first fight to defend the title. He rallied too late, however, to save it. McTigue weighed in at 174½. Loughran had a half-pound advantage.

YOURS WILL BE A
HAPPIER HOME
WITH THIS BEAUTIFUL NEW
DEFOREST CROSLEY

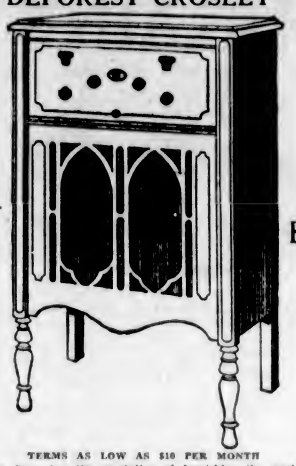

Battery-less

It's Electric

TERMS AS LOW AS $10 PER MONTH
Kent's Music Store has the reputation of furnishing the most agreeable and courteous service of any music house in Victoria.
YOU ARE ALWAYS WELCOME TO DROP IN AND ASK QUESTIONS

641 Yates Street KENT'S Phone 3449

THE KENT PIANO CO., LTD.
PIANOS PHONOGRAPHS RADIOS

FOOTBALL LEAGUES RELEASE SCHEDULES

The schedule of fixtures for the Victoria and District Wednesday Football League, with the home team being the first mentioned, is as follows:

October 12—Tillicums vs. Rennie & Taylor, Navy vs. Garrison, Saanich United vs. Hudson's Bay.

October 19—Garrison vs. Hudson's Bay, Rennie & Taylor vs. Saanich United, Navy vs. Tillicums.

October 26—Hudson's Bay vs. Rennie & Taylor, Saanich United vs. Navy, Tillicums vs. Garrison.

November 2—Rennie & Taylor vs. Garrison, Tillicums vs. Saanich United, Navy vs. Hudson's Bay.

November 16—Tillicums vs. Hudson's Bay, Navy vs. Rennie & Taylor, Saanich United vs. Garrison.

November 23—Rennie & Taylor vs. Tillicums, Garrison vs. Navy, Hudson's Bay vs Saanich United.

November 30—Hudson's Bay vs. Garrison, Saanich United vs. Rennie & Taylor, Tillicums vs. Navy.

December 7—Rennie & Taylor vs. Hudson's Bay, Navy vs. Saanich United, Garrison vs. Tillicums.

December 14—Garrison vs. Rennie & Taylor, Saanich United vs. Tillicums, Hudson's Bay vs. Navy.

JUVENILE LEAGUE

(Eighteen Years and Under)

The Victoria and District Juvenile Association League schedule is as follows:

October 15—James Bay vs. Esquimalt, Royal Oak vs. Tillicums, Saanich Rovers vs. Five C's.

October 22—Five C's vs. Royal Oak, Esquimalt vs. Saanich Rovers, Tillicums vs. James Bay.

October 29—Tillicums vs. Esquimalt, Royal Oak vs. Saanich Rovers, James Bay vs. Five C's.

November 5—Esquimalt vs. Royal Oak, James Bay vs. Saanich Rovers, Five C's vs. Tillicums.

November 12—Five C's vs. Esquimalt, Royal Oak vs. James Bay, Saanich Rovers vs. Tillicums.

November 19—Tillicums vs. Royal Oak, Five C's vs. Saanich Rovers, Esquimalt vs. James Bay.

November 26—Saanich Rovers vs. Esquimalt, James Bay vs. Tillicums, Royal Oak vs. Five C's.

December 3—Saanich Rovers vs. Royal Oak, Five C's vs. James Bay, Esquimalt vs. Tillicums.

(Fifteen Years and Under)

October 15—Saanich Rovers vs. Fairfield, Esquimalt vs. Oak Bay.

October 22—Five C's vs. Saanich Rovers, Fairfield vs. Oak Bay.

October 29—Oak Bay vs. Saanich Rovers, Esquimalt vs. Five C's.

November 5—Saanich Rovers vs. Esquimalt, Fairfield vs. Five C's.

November 12—Esquimalt vs. Fairfield, Five C's vs. Oak Bay.

November 19—Oak Bay vs. Esquimalt, Fairfield vs. Saanich Rovers.

November 26—Saanich Rovers vs. Five C's, Oak Bay vs. Fairfield.

December 3—Five C's vs. Esquimalt, Saanich Rovers vs. Oak Bay.

(Thirteen Years and Under)

October 15—Victoria City vs. Five C's.

October 22—Saanich Rovers vs. Five C's.

October 29—Victoria City vs. Saanich Rovers.

November 5—Five C's vs. Victoria City.

November 12—Five C's vs. Saanich Rovers.

November 19—Saanich Rovers vs. Victoria City.

November 26—Victoria City vs. Five C's.

Senior Women Golfers Will Send Team to U.S.

RYE, N.Y., Oct. 7.—The Canadian Women's Senior Golf Association will be invited to send a team to compete against the senior women golfers of the United States next year, it was decided at the annual meeting of the United States Association here yesterday.

Arrangements Are Completed For Dog Show

A meeting of the Victoria Kennel Club was held last night, when the final arrangements for the parlor show to be held on October 15, were made. One member gave five dollars to be donated as the club thought fit, and it was decided to divide it between the best pup under six months and the best pup over six months of any breed in the show. Other specials were promised and the prize list will be the best offered at a parlor show.

Jack Meadows will judge all breeds, and the judging will commence at 8 p.m. sharp in the large store adjoining the Westholme Hotel.

After the general business was over, Mr. Creighton passed judgment on two Scottish terriers, and his remarks on the finer points and defects of these two dogs were well received. The next meeting will be held on November 8, when Harry Dodds will pass judgment on two wire-haired terriers.

Yankees Favored As French Watch Ball Series Play

PARIS, Oct. 7.—The most intense interest ever displayed in the World Series here since France took up baseball after the Armistice was evident in Paris during the opening game at Pittsburgh.

Scores of telephone calls were received at the Associated Press office here not only from American visitors and residents in Paris but also from Frenchmen and members of the Paris Baseball League.

"Who won?" "Did Babe Ruth make a home run?" were the most persistent queries. New York seemed to be the favorite.

I.O.D.E. OFFERS CHRISTMAS PRIZES

TORONTO, Oct. 7.—Prizes of $100, for a Christmas card and one-act play, and $200 for a short story, are announced by the National Chapter of the Daughters of the Empire to promote the development of Canadian talent.

All competitors must be British subjects and resident in Canada.

Hold Trek Today

Members of Post No. 1, Native Sons of British Columbia, are invited to join with the Native Daughters in the trek this afternoon to the old Craigflower School site. This trip is planned to acquaint the members of the possibilities in restoring these buildings and grounds for museum and park purposes. Members are requested to meet at Terry's corner at 2:30 o'clock.

Honors are costly. On the creation of an earldom and viscounty for Mr. Asquith £250 was due in stamp duties and £500 in Crown Office fees.

2 collars with every Bisley Cord Shirt Tailor made by Tooke — they fit

Bisley CORD
The Wonder Shirt

For Young Men Who Set The Style

YOUNG MEN will appreciate the up-to-the-minute style and fabric of this Eastern Cap. Worn at a jaunty angle, it will add smartness to your appearance. And it is only one of the numerous snappy patterns any good store is now showing in Eastern Caps.

EASTERN CAPS

Try AquaVelva For After Shaving

FREE

Exhilarates, protects the skin. Full ounce bottle FREE with each tube of Williams Shaving Cream. This famous Shaving Cream (1) softens the beard quickly, (2) eliminates irritation, (3) and leaves the face feeling BETTER than when you started. Large tube, 35c. Double size, 50c.

With 3 Williams Can't lose the Cap Shaving Cream

MADE IN CANADA 7c

"There's something about them you'll like"

ONLY ONE NAME TO REMEMBER

Herbert Tareyton CIGARETTES

AND PIPE TOBACCO

1/4-lb. tin, $1.50
1-lb. glass humidor, $3.00

Tareyton is also put up in 25c pocket packages. Heavy foil and paraffine lined and specially sealed by the "Full" patented process, which assures the tobacco reaching the smoker in the best of condition. This is the ideal pocket or pouch package, no unnecessary weight, bulk or difficulty in opening associated with the sealed tin packing.

Y30

"TRY A NIP TONIGHT"

Grant's BEST PROCURABLE Scotch Whisky

BOTTLED & GUARANTEED BY
William Grant & Sons Ltd.
PRODUCE OF SCOTLAND

The Original Label — look for it at the Vendor's and insist on GRANT'S "BEST PROCURABLE"

This advertisement is not published or displayed by the Liquor Control Board or by the Government of British Columbia

Drink it Everyday!

sold everywhere in ½ & ¼ lb. packages

MALKIN'S BEST TEA

The Favorite Blend of Thousands

M 11

Large Enough
to have adequate facilities for the prompt fulfillment of all orders.

Small Enough
to give the closest attention to all orders entrusted to our care.

Old Enough
to have the necessary knowledge and experience how best to serve our customers.

THE COLONIST
COMMERCIAL AND FINE PRINTING
1211 Broad Street Victoria, B. C.

RECOGNITION OF SERVICES URGED

Veterans May Give Cot to Solarium in Honor of Dr. Cyril Wace

After hearing of the resignation of Dr. Cyril Wace from the post of assistant medical superintendent of the D.S.C.R., the Pro Patria Branch of the Canadian Legion have put forward a suggestion that some suitable recognition of his services to disabled ex-service men and their dependants should be made. The matter will be left with the District Council of the Canadian Legion with a proposal that a cot be installed at the Mill Bay Solarium in appreciation of the work done by Dr. Wace during his office. This action was prompted by the interest shown by the doctor in the Solarium, and it is thought that it would be in keeping with his wishes if anything of this nature was done.

Since taking over the duties of assistant medical superintendent, Dr. Wace has always had the interest of the war veteran at heart and has ever been alert and ready to do his best for the many disabled soldiers that came under his care, is the testimony of veterans here.

The suggestion put forward by the District Council to give a dinner to Sir Percy Lake on his return from England was endorsed by the members and the branch will co-operate in making the dinner a success.

It is announced that Dean Quainton will deliver his lecture on "Recent Impressions of England" to the members, their wives and friends on Wednesday, October 19. A standing vote of condolence was passed to the relatives of R. L. Turner who died as the result of a hunting accident.

Used after the Bath
Dr. Chase's OINTMENT
Relieves Chafing and All Skin Irritations

Bunions
Quick relief from pain. Prevent shoe pressure.
At all drug and shoe stores
Dr Scholl's Zino-pads
Put one on—the pain is gone

New Zealand Control Board's Death Popular

The decision in June to terminate the activities of the New Zealand Control Board was welcomed by West of England traders who had been strongly antagonistic in their attitude, writes Trade Commissioner Douglas S. Cole, Bristol, in the forthcoming issue of The Commercial Intelligence Journal. The workings of this board had been productive of loss to the New Zealand producers and in this connection it is noted that in the closing days of 1926 a certain parcel of New Zealand butter was offered in the West of England at 138s ($32.86) which was produced in the previous October or November and could have been sold in January 1926 at about 175s ($42.58) per cwt.

The middle of September found Canadian cheese quoted at 105s ($25.54) with small supplies of New Zealand up to 100s ($24.33). The outstanding feature of the season has been the sluggish market which Canadian supplies met in May, June and July which can be directly attributed to the policy of the New Zealand Control Board which caused large quantities to be unloaded on the market with the commencement of de-control.

A monopoly to control the sale, manufacture, cultivation and importation of tobacco in the Free City of Danzig has been established by agreement between the city and the Polish government.

de Kuyper Gin
The Old Reliable
With the Heart Label
AGAIN OBTAINABLE
DISTILLED THREE TIMES THOROUGHLY RECTIFIED
JOHN de KUYPER & SON, Distillers
ESTABLISHED 1695
Rotterdam - Holland

This advertisement is not published or displayed by the Liquor Control Board or by the Government of British Columbia.

The House of Rogues

By CHRISTOPHER B. BOOTH

CHAPTER XIII

Jasper Baskerville and Tommy Oliver toiled up the steeply rising roadway to the top of the ridge which lay between them and the ocean side of the island. The latter swung along with no appreciable effort, but J. B. was pretty well winded after the first few hundred yards.

"It's too—devilish bad," panted the detective, mopping streaming rivulets of perspiration from his forehead, "that the train schedule wasn't arranged to ge us here just an hour earlier!"

"You mean that there wouldn't have been any murder then," said Tommy.

"We don't know absolutely that there has been a murder, but there probably is. Far as you're concerned, lad, I suppose you're glad that we didn't get here in time to prevent it; that would have robbed you of a mystery to play with."

"Not that, J. B.", protested Tommy, "but I'm glad, since it has happened, that we're right here on the ground. Just what is the situation anyhow? You told me this morning—"

"Didn't think we'd run into anything like this; didn't have presence of mind to put two and two together last night when I got the Chief's message. Didn't stop to thing that Pond Bay was the place where Philip Reynard, called the Black Fox, had his counterfeiting plant. Memory must have been sound asleep.

"Chief just told me that a chap named Strawn had long distanced him from Pond Bay, telling him that he had run across some counterfeiting plates—and that I was to come down and look into it. I don't think that even the Chief recalled this was Reynard's criminal habitat."

"Gee, J.B., did you suppose that Strawn was murdered for—?"

"For the plates, eh?" finished Baskerville. "Wondering about that myself, lad. Reynard's being released from Atlanta—today. Fink and Muldoon have been assigned to trail the old codger and learn if he's up to anything. They generally take another whirl at it, you know."

"If the Black Fox is being released from Atlanta today, that lets him out anyhow; he wouldn't have had time to get here by now."

J. B. nodded. Behind them there came the roar of a motor truck and army lorry headed for the Field Artillery camp which was maintained in this section during the Summer months.

"We're in luck!" shouted Tommy. "Here's where we catch a ride!" He signaled to the khaki-clad driver, who only squeaked his siren derisively and shot past them at unabated speed. "Rotten luck!" Tommy added disgustedly. "Get your second wind, J. B., and keep right on plodding."

Shoreham was a matter of something like ten miles from Pond Bay and word of a tragedy at Pocket Cove must have been got to Sheriff Edwards with fair promptness, for as Baskerville and Tommy neared the end of their journey, a battered flivver, doing a good forty miles an hour, swept down upon them.

"That'll be the sheriff," said J. B. "You've got to stand it to him for being right on the job."

At the arresting wave of the detective's arms the speeding little car rattled to a jarring halt at the point where the private driveway leading up to the musty looking "House of Rogues" veered sharply from the highway proper. It at once became apparent that Sheriff Edwards was that sort of official who take the duties of office seriously; he wore that air of stern official dignity which coincided with the black felt hat of wide brim slanted over his right eye, shading his lean face.

He was a tall man, Sheriff Edwards; fully six feet and two inches, a height exaggerated by the thinness of his body. His eyebrows were black, shaggy and overhanging, an amazingly enormous nose pulged out from his face draped underneath by a moustache which resembled nothing so much as the frayed ends of a hemp rope.

"What's wrong here?" he demanded, leaning out from over the steering wheel. "Minnie Phelps says Cap'n Caleb run her up an' says I was needed here; that there'd been a killin', an'—what about it?"

"I know nothing about it, Sheriff Edwards, beyond the fact that I happened to hear—Captain Caleb, I believe you call him—when he was notifying the Shoreham operator. I came down on the eleven o'clock train to see Mr. Strawn on official business. My name is Baskerville."

The sheriff frowned.

"What do you mean, official business?" he demanded.

"Agent, Government Secret Service," answered J. B. "Strawn telephoned my chief last night that he had run across a set of plates for counterfeiting fifty-dollar bills, that and a quantity of paper; I came down to get them. The lad here is with me."

"Humph!" grunted Sheriff Edwards, tugging at his moustache, first one side and then the other. "Then you don't know nothin' 'bout the killing'. Thought mebbe you'd come out from the house to meet me." Abruptly he put the car in gear and shot forward without inviting them to ride the rest of the distance, a matter of some two hundred yards.

"Now can you beat that?" exclaimed Tommy Oliver. "Of all the self-important guys I ever ran across!"

Jasper Baskerville smiled without humor.

"I suspect, Tommy," he said, "that Sheriff Edwards is one of those persons quick to resent any division of the laurels if it happens that there's a mystery waiting to be solved. The quickest way to win that man's unforgiving enmity is to intimate that he needs any assistance. He thinks that, my profession being that of a detective, I may want to do some work on the case.

"If it's murder, my boy, we have no authority to interfere, that being a crime against the commonwealth in which it is committed. However, we'll have a look in anyhow and see what's up. Come along, lad."

They reached the sombre old house, its gloominess increased by realization that tragedy had stalked within, not many paces behind Sheriff Edwards. Paul Grimshaw had come out on the porch to meet the local official; the nephew's state, as was to be expected, was one of high nervous tension.

"I am Mr. Strawn's nephew," he explained. "My uncle has been shot to death in his study—murdered."

"Who done it?" demanded the sheriff.

Paul shook his head.

"We don't know that, sheriff," he answered. "I was down at the cove when it happened. I've come back to the house—just a moment ago. Everyone is so upset that I haven't been able to get the straight of it. Won't you please—come inside?"

"You're mighty right I'm comin' inside!" Edwards retorted and strode for the door. Baskerville and Tommy Oliver were mounting the porch steps.

"It's murder all right, J. B.", said Tommy. "Shot to death, the nephew says—in the study."

"Easy, lad!" cautioned J. B., placing a restraining hand on the other's arm. "Don't let yourself get too interested to begin with, or this high-and-mighty sheriff will be ordering the both of us out of the house. He wants the centre of the stage. Let him have it; we'll stay in the wings—and wait for our cue."

(To Be Continued)

Appointed Director of Hart House Theatre

MR. CARROLL AIKINS

Of British Columbia, talented Canadian actor and writer, who has been appointed director of the Hart House Theatre of the University of Toronto.

Radio Broadcastings

By Courtesy of Radio Doings

Saturday's Programme

PACIFIC TIME STATIONS

CFCT, Victoria, B.C. (475.9m)—8 a.m., New York stock quotations. 6.30 p.m., What's doing in town. 7.30, West Coast Information Service; weather reports and forecast.

KFRC, San Francisco, Cal. (454.3m)—5.30-6.20 p.m., Mac and his Gang. 6.20-6.30, Stage and screen, police reports, lost and found, and time signal. 6.30-7.30, The Cecilians. 8 p.m.-1 a.m., Hotel Mark Hopkins Dance Orchestra. 10-12 by Bob Olsen, tenor.

KFON, Long Beach, Cal. (241.5m)—2.30-3.10 p.m., Long Beach Municipal Band. 3.10-3.20, Announcements. 3.20-4, Long Beach Municipal Band. 4-4.30, News bulletins. 4.30-6, Pinsky Wiggly Concert Orchestra. 6-6.15, Doris and Clarence. 6.15-7, Pinsky Wiggly Concert Orchestra. 7-8, Pinsky Wiggly Hawaiian Trio. 8-8.10, Long Beach Municipal Band. 8.10-8.30, Announcements. 8.20-9, Long Beach Municipal Band. 9-10, Majestic Ballroom Orchestra. 10-11, Cloverleaf Orchestra. 11 p.m.-2 midnight, Pacific Coast Club Orchestra.

KHJ, Los Angeles, Cal. (405m)—6-6.30 p.m., KHJ Concert Trio. 6.30, Uncle John and the children's hour. 7.20, Scripture reading. 7.30, Talk, "Laws," by Vinton A. Holbrook. 8-10, Saturday night frolic programme.

KPCB, Seattle, Wash. (230.6m)—7.30-8 p.m., Novelty musical programme. 8-8.30 p.m., Studio programme. 8.30-9, Vocal studio programme. 9-9.30, Studio programme.

KOMO, Seattle, Wash. (306m)—2.30-3 p.m., Totem Concert Orchestra. 3-3.30, Totem Concert Orchestra. 3.30-4, Totem Concert Orchestra. 4-4.15, Duets, Hardins Sisters. 4.15-4.30, Totem Concert Orchestra. 4.30-5, Totem Concert Orchestra. 5.15-5.45, Kiddies' programme. 5.45-6, Stock and bond quotations. 6-6.15, News flashes and sports. 6.15-6.45, Totem Concert Orchestra. 6.45-7, Totem Concert Orchestra. 7-7.30, Totem Popular Trio. Totem Concert Orchestra, 'cello solos. 7.30-8, Tenor solo. Totem Concert Orchestra, duet. 8-9, National Broadcasting Co. 9-9.30, National Broadcasting Co. 9.30-9.45, Apollo Quartette. 9.45-10, Popular songs. 10-10.30, Totem Popular Trio. 10.30-10.45, Late news bulletin. 10.45 p.m.-12.30 a.m., Totem Popular Trio.

KFWB, Seattle, Wash. (217.3m)—4.30-5.30 p.m., Bergonian tea hour concert. 5.30-6, Ned Douglass half hour. 6-6.30, Amusement revue and financial service. 7.30-7, Shopping service programme. 10 p.m.-12 midnight, Dance programme.

KGTT, San Francisco, Cal. (206.8m)—12.30-1 p.m., Daily scripture reading.

KWKC, Santa Ana, Cal. (332.7m)—6.30-7.30 p.m., Dinner hour programme. 7.30-7.45, Stamp Queen Hawaiian Trio. 7.45-8.30, International Bible Students' Association. 8.30-10, Programme.

KFWO, Avalon, Cal. (299.8m)—12.30-2 p.m., Hotel St. Catherine Orchestra. 6.30-8, Hotel St. Catherine Orchestra.

KDBS, San Francisco (250m)—9-11.30 a.m., Vocal and instrumental selections. 2-4 p.m., Vocal and instrumental selections.

KPOA, Seattle, Wash. (417.5m)—4.30-5 p.m., News items, weather report. 6-6.15, Sport review. 8-9.30, National Broadcasting Co.

KJR, Seattle, Wash. (277.6m)—6-10 p.m., Varied studio programme.

KVI, Tacoma, Wash. (234.2m)—8 a.m., Weather forecast. 8.05, Early morning news flashes. 8.20, Music. 8.30, Health talk. 8.35, Music. 9, Financial review. 9.05, Breakfast nook philosophy. 9.15, Music. 9.20, "Mother Ethel" homemakers' chats. 9.30, Music. 9.45, "Feeding the Family," Mother Ethel. 11.15-11.30, Recipe talk. 6.15-6.30 p.m., Sports review. 6.30-7.30, Brunswick dinner programme. 7.30-9, Studio programme by the visiting Chambers of Commerce in co-operation with the Tacoma Chamber of Commerce.

KFI, Los Angeles (168.5m)—5.30 p.m., Strangers Social Club Orchestra. 6, Florence Sanser, piano moods. 6.15, Radiotorial period. 6.30, Vest pocket programme. 7, Henry Starr, pianist and vocalist. 7.30, Felipe Delgado. 8, National Broadcasting Co. 9.30, Mrs. Edw. C. Crossman, contralto. 10, Packard Radio Club. 11, KFI midnight frolic.

KLX, Oakland, Cal. (308m)—2.15 p.m., Football. 6.30-7, Dinner concert. 7-7.30, Amusement information.

KPO, San Francisco (422.3m)—3.30-5 p.m., Organ recital, Wm. H. Hancock. 5-6, Children's hour by Big Brother. 6-6.30, Ye Towne Cryer service. 6.30-7.30, States Restaurant Orchestra. 8-9.30, National Broadcasting Co. 9.30-11, KPO Dance Orchestra. 11 p.m.-12 midnight, Dance orchestra.

KNX, Los Angeles, Cal. (337m)—3 p.m., C.P.R.'s musical programme. 4, "Human Nature," William Benton. 4.15, Lost and found announcements. 4.25, Market reports. 5, Chet Mittendorf. 5.45, Amusement tips. 6, Biltmore Hotel Orchestra. 6.30, Concert, direction of Paul Finstein. 7, Insect life, Harry W. McSpadden. 7.15, Announcement of Sunday services. 7.30, Feature programme. 10, Biltmore Hotel Orchestra. 11, Hotel Ambassador Orchestras. 12 midnight, The Midnight Express.

KGER, Long Beach, Cal. (215.7m)—11-11.30 a.m., Organ recital. 11.30 a.m.-1.30 p.m., Request programme. 2.30-3.30, Melodiaires programme. 5-5.50, Children's hour. 5.50-6, Dr Mary I. Billett. 6-7.45, Evening request programme. 7.45-8.30, Church announcements. 8.30-9, Newcomb Trio. 9-10, Studio programme. 10 p.m.-12 midnight, Dobyn's Footwear Friendly.

KFWI, San Francisco (267.7m)—4-5 p.m., Tiffan programme. 5-5.30, Brunswick concert. 5.30-6, Advance construction reports. 6-6.30, Bobby Hecl. 6.50-7, The Lemon Radio Boy. 7-7.15, Sports review by George T. Davis. 7.15-7.30, Hy McClary's art course. 8-9, Well-known artists. 9-10, Harriet Lewis and associated artists. 10 p.m.-1.30 a.m., KFWI surprise reception.

KPLA, Los Angeles (252m)—3-4 p.m., Palais de Dance. 4-5, Educational hour. 5-6, Bundown frolic. 6-6.55, Dinner hour programme. 6.55-7, Sports review from the "Referee." 7-8, Brunswick Recording Orchestra. 8-8.30, Charlie Hamp. 8.30-9.30, Carfagno String Quartette. 9.30-10, Waikiki String Trio. 10-11, Palais de Dance.

KFWM, Oakland, Cal. (536.1m)—8-10 p.m., Musical programme.

KTAB, Oakland, Cal. (280.2m)—8.45-9.15 a.m., "The Hour of Prayer." 9.15-10, Shopping hour. 5-6 p.m., "Whose Who" hour. 6.45-7.30, Shopping hour.

National Broadcasting Company—8-9.30 p.m., "Saturday Night Revue" will be offered to radio audiences over the Pacific Coast network. Bits of the week's programmes and those portions that have proved most popular will be offered.

KGO, Oakland, Cal. (384.4m)—6-7 p.m., Majestic Ballroom Orchestra. 7-7.15, Time signal. 7.15-7.30, Weekly sport review. 8-11.30, National Broadcasting Co. 6.30-9.30, National Broadcasting Co. 9.30-10, Studio programme. 10-11, Collegiate Ballroom Orchestra.

KGW, Portland, Ore. (491m)—6-7 p.m., Dinner concert. 8-8.30, National Broadcasting Co. 8.30-9, National Broadcasting Company pictorial review programme. 10 p.m.-12 midnight, Dance music.

KMO, Tacoma, Wash. (254.1m)—10-11 a.m., Town Criers. 2-3 p.m., Musical programme. 6-7 p.m., Hotel Winthrop Trio. 9-11, Dance music.

KYA, San Francisco (360.1m)—5.30-7 p.m., Golden Gate Crier and Georgie Earle. 8-10, Studio programme.

Sunday's Programme

PACIFIC TIME STATIONS

CFCT, Victoria, B.C. (475.9m)—11 a.m., Morning service of Christ Church Cathedral. 7 p.m., Organ recital by Harold Davis. 7.30, Evening service of Christ Church Cathedral.

KFRC, San Francisco, Cal. (454.3m)—3-6 p.m., Organ recital. 6-8.30, Talk. 6.30-7.30, Twilight recital. 8.30-10.30, Balconades Ballroom Orchestra.

KPPC, Pasadena, Cal. (229m)—11 a.m., Sermon by Robert Freeman. 6-45, Tower chimes and announcements. 7, Organ recital. 7.30, Sermon by Dr. Freeman.

KFWM, Oakland, Cal. (536.1m)—9.30-10 a.m., I.B.S.A. children's radio programme. 10-11, I.B.S.A. of Oakland programme. 12.30-1 p.m., Special musical programme. 1-2.30, I.B.S.A. of San Francisco programme. 7.30-9, Conversational services of International Bible Students' Association.

KFWO, Avalon, Cal. (299.8m)—12.30-2 p.m., Hotel St. Catherine Orchestra. 5-6, Miss Hewitt's Golden Hour. 6-6.30, Riviera Theatre organ. 6.30-8, Hotel St. Catherine Orchestra. 8.15-9.15, Hotel St. Catherine lobby concert.

KYA, San Francisco (309.1m)—11 a.m.-12.30 p.m., Services from the Central M.E. Church. 7.45-9, Services from the Central M.E. Church.

KTAB, Oakland, Cal. (280.2m)—9.45-10.45 a.m., Prof. F. G. Linsley's Bible class. 11, Services of Tenth Avenue Baptist Church. 7.45, Services of Tenth Ave. Baptist Church.

KFUS, Oakland, Cal. (256.3m)—9 a.m., Exposition of the International Sunday School lesson. 7.45 p.m., Service of Elmhurst Full Gospel Church.

KJBS, San Francisco (220m)—1.30-5 p.m., Orthophonic recital.

KTCL, Seattle, Wash. (277.6m)—6.15-7.15 p.m., Home Savings Building Quintette under direction of Frederick Grover.

KNX, Los Angeles, Cal. (337m)—10 a.m., First Presbyterian Church. 2-4 p.m., City Park Board musical programme. 4, Roberts' Golden State Band. 5-15, All Souls' Church. 6.30, First Unitarian Church. 7, First Presbyterian Church. 8, Concert Orchestra. 9, Feature programme.

KFI, Los Angeles (468.5m)—10 a.m., Services, direction of Los Angeles Church Federation. 5.30, Thelma Brown, Spirituals. 8.30, Boris Myronoff, concert pianist. 7, Aeolian organ recital. 8, National Broadcasting Co. 9, National Broadcasting Co. 10, Pat O'Harro and his Irish Serenaders.

KTBI, Los Angeles, Cal. (288.3m)—Service of the Church of the Open Door. 3-4, Jewish radio hour. 6-7, Radio vesper service. 7.15-9.30, Service of the Church of the Open Door.

KFWI, San Francisco (267.7m)—7.30-8 p.m., Services from the Sixth Church of Christ, Scientist. 9-10, Laura Ellen Windsor, Pearl May Poore, Elsin Doane and others. 10-11, Val Valente and his Weird Jungle Jazz.

KQW, San Jose, Cal. (296.9m)—10-15 a.m.-12.30 p.m., Morning service. 7.30-9.30, Evening services.

KFQZ, Hollywood (322.4m)—7-8 p.m., Sparklets hour. 8-9, Columbia Viva Tonal records. 9-11, Lou Goldwater's Melody Boys.

KRE, Berkeley, Cal. (256.3m)—11 a.m.-12.30 p.m., Church services from First Conversational Church, Berkeley.

KFPLA, Los Angeles (252m)—7-8 p.m., Sonny Clap and his Brunswick Recording Orchestra. 8-10, Request programme.

KFQW, Seattle, Wash. (217.3m)—10 p.m.-12 midnight, Dance programme.

KGTT, San Francisco, Cal. (206.8m)—2.30-3 p.m., Sunday School. 3-5, Temple service, music. 7.30-10, Service from the Temple.

KMO, Tacoma, Wash. (254.1m)—10.45 a.m.-12 noon, First Baptist Church. 6-7 p.m., Hotel Winthrop Trio.

NBC (National Broadcasting Company)—6-9 p.m., "Atwater-Kent hour broadcast" from KPO studio featuring the Wind Ensemble. 9-10, "Great Moments of History." The programme department has selected "Jamestown, Virginia Settled." This is the story of the settling of Jamestown and will be presented before microphones in dialogue form. The hardship of the sturdy pioneers who came from England expecting to find gold and only found savage Indians will be related. Also the story of John Smith, who made friend with the Indians, and a glimpse of his love affair with Pocahontas will form the theme of this interesting drama. The entire production is done to a symphonic orchestra background of appropriate music.

KGO, Oakland, Cal. (384.4m)—6 p.m., Talk by Milton R. Work. 7.30, Weather report. 7.35-9, First Presbyterian Church service, Oakland, Rev. F. M. Sibley, D.D., pastor. 9-10, National Broadcasting Co.

KGW, Portland, Ore. (491m)—5.30-6.30 p.m., Salon Orchestra. 7.30-8, The Two Steinways. 8-9, Neighborhood Drug Store hour. 9-10, Pacific Coast Network programme. 10-11, Public Service Little Symphony Orchestra.

KPO, San Francisco (422.3m)—5-6 p.m., A twilight hour of chamber music. 6-6.30, States Restaurant Orchestra. 6.30-8, Palace Hotel Concert Orchestra. 8-9, National Broadcasting Co. 9-10, Rudy Seiger's Fairmont Hotel Concert Orchestra.

KOIN, Portland, Ore. (319m)—6-7 p.m., Dinner concert. 8-9, Services from First Church of Christ, Scientist. 9-10, Musical comedy hour.

KFON, Long Beach, Cal. (241.8m)—9.30-11 a.m., Organ recital. 11 a.m.-12.30 p.m., Church of Christ, Scientist. 12.30-2.30, Musical programme. 2.30-3.10, Long Beach Municipal Band. 3.10-3.20, Announcements. 3.20-4, Long Beach Municipal Band. 4-4.30, Studio programme. 4.30-6, Pinsky Wiggly Concert Orchestra. 6-8.15, Doris and Clarance. 6.15-7, Pinsky Wiggly Concert Orchestra. 7-7.45, Barkley's Ladies' Mandolin Orchestra. 7.45-9, Services from Church of Christ. 9 p.m.-12 midnight, Studio frolic.

KGER, Long Beach, Cal. (215.7m)—9.30-10.45 a.m., Taubman Men's Bible class. 11 a.m.-12.15 p.m., First United Presbyterian Church services. 7.30-9, First Baptist Church services. 9 p.m.-12 midnight, Sunday request programme.

KOMO, Seattle, Wash. (306m)—10-11 a.m., International Bible Students' Association. 11 a.m.-12.30 p.m., Plymouth Congregational Church. 2-3 p.m., Programme under the auspices of the Everson Tabernacle. 7-8, International Bible Students' Association. 8-9, First Church of Christ, Scientist. 9-10, National Broadcasting Co.

KGEF, Los Angeles, Cal. (263m)—5-6 p.m., South Park Christian Church Vesper services. 7-8, Trinity Church choir. 8-9, Bob Shuler's prelude. 9-10, Old Songs Quartette. 10-10.30, Bob Shuler's family altar service.

At the Playhouses

AMUSEMENTS

The Screen

Capitol—Norma Talmadge in "Camille."

Columbia—"Drums of the Desert," starring Warner Baxter.

Dominion—Ramon Novarro in "Lovers."

The Stage

Coliseum—Vaudeville.

Playhouse—"The Midnight Janitor."

Crystal Garden—Swimming and Dancing.

DOMINION THEATRE From ancient days to the hectic and turbulent whirl of modern society—this is the leap taken by Ramon Novarro for his latest role of the screen in "Lovers," Metro-Goldwyn-Mayer's sensational arraignment of the perils of scandal, showing for the last time today at the Dominion Theatre. It is a vivid romance of modern Spain, in which the germ of scandal is shown undermining human souls. Alice Terry and a notable cast appear under the direction of John M. Stahl.

COLUMBIA THEATRE At the Columbia Theatre today is another of those Zane Grey stories of the desert and the red man that has made Grey the acknowledged peer of all writers on the subject of frontier America. Grey knows the desert country and he knows Indians. In Paramount's screen version of "Desert Bound"—"Drums of the Desert," a new tempo in Western drama has been created, refreshing in that among other things it brings to the screen new faces. Warner Baxter, long a favorite, is once more seen astride a horse. Opposite him, in her first American role, is charming Marietta Millner, who has just been brought over from European triumphs.

COLISEUM THEATRE The fight pictures at the Coliseum today are still causing sensation, and well they might, for they are surely the greatest of all fight pictures, and the most exciting by far. The fact that Dempsey is almost knocked out in the fourth round comes as a surprise to many. That seventh round is worth a dollar itself. The excitement is at a great pitch in that, round, and it is repeated in slow-motion. Today is the last chance that fans have to see this picture, and to handle the crowds there will be a continuous performance, from 2 p.m. until 12 midnight. The fight picture will run five times today. The prices for this afternoon will be the same as at night. The regular programme is to be run in addition, that is, between the fight pictures. On the screen also is "Soft Cushions," starring Douglas MacLean.

MUCH EXPECTED FROM PULP LANDS

PLAYHOUSE THEATRE "Her Honor the Governor" is the screen attraction at the Playhouse today, starring Pauline Frederick. George Durham, back in villain parts again. He spent a season at the Playhouse back when Francis Compton was presenting such shows as "The School for Scandal," "Grumpy," etc., and played most of the "heavy" parts during that time. This week he is appearing as Arnold Moreland, who makes a business of taking other men's wives out of an evening, in the show which is taking Victoria by storm, "The Midnight Janitor," on the stage at the Playhouse for the last time today.

CAPITOL THEATRE Stories come and stories go, but "Camille" goes on forever. This paraphrase of an old saying is applicable this week to the showing of Norma Talmadge's newest starring vehicle, an up-to-date version of "Camille," at the Capitol Theatre where the modernized Dumas classic is proving to be one of the high-mark attractions of the season. The stage specialties today in addition to the "Camille" picture include introducing the Ukelele Hounds, Denham and Wallace, in a jazzy programme of popular syncopations; the De Ceciletos in a novelty comedy and dance presentation; and Miss Louie Fisher, a dainty monologist of ability, and an artiste who is sure to please. The stage attractions will appear three times today, at 4, 7 and 9:05 p.m. In order to accommodate the crowds.

GIVE COSTUME PLAY

Patrons of Crystal Garden Concert Enjoy Farce by Co-Optimist Company

A one-act farce, "Capital Match," was cleverly put on by the Co-Optimist Company last evening at the Crystal Garden, charming costumes adding greatly to the effectiveness of the production. Rosamund Thorndike was played by Mrs. Legge-Willis; Mrs. Singleton, her sister, by Miss Claire Vincent; Mr. Sunnyside, a meddling suitor who proved to be of considerable help in straightening out family affairs, by Mr. Legge-Willis, and Captain Tempest, R.N., a gallant courtier, by Mr. Richard Blomfield. The scene was laid in the withdrawing room of Mrs. Singleton's house in Cheltenham in the year 1784. Each of the players acted with a delightful spontaneity which delighted the audience, and the absurd and somewhat embarrassing situations brought forth continued applause.

Miss Nelle Thacker, a graduate of the Cornish School, Seattle, delighted the audience in her two dances, the first a spirited Russian dance in costume, the second a charming gypsy dance.

As the overture the Crystal Garden orchestra, under the leadership of Mr. William Tickle, played selections of English melodies, and "The Three Dances From Henry VIII" were among the special programme numbers.

With the Ex-Service Organizations

In Victoria and District

BRITANNIA SMOKER

The Britannia Branch of the Canadian Legion will hold a smoking concert in the clubroom tonight at 8 o'clock. A good programme has been arranged and a good time is assured everyone who attends.

COLISEUM THEATRE

LAST TIMES TODAY
Dempsey vs. Tunney
Official Fight Pictures. See That Seventh Round
Special Saturday Prices
Continuous 2 to 12
25c, 35c and 50c

—ALSO—
High Class Vaudeville
—On the Screen
DOUGLAS MACLEAN
in
Soft Cushions
A Strong Drama of the MacLean Type
—ALSO—
BRITISH NEWS WEEKLY
Annie Radford's Coliseum Orchestra
NEXT WEEK
Pola Negri in "Barbed Wire"

NOW PLAYING CAPITOL USUAL PRICES
VAUDEVILLE AND PICTURES

STAGE—THREE TIMES TODAY
At 4:00, 7:00 and 9:05
The Ukulele Hounds
DENHAM AND WALLACE
In Jazzy Syncopations
THE DE CECILETOS
Offer a Novelty Comedy and Dance Presentation
MISS LOUIE FISHER
Monologist De Luxe
Matinee 25c; Evening 35c; Kiddies (All Day) 10c

THE FEATURE PICTURE
Norma Talmadge
In Dumas' Celebrated Love Classic and Sarah Bernhardt's Famous Stage Sensation
CAMILLE
A Modern Version, With the Screen's Peerless Actress in Her Finest Characterisation
CAPITOL COMEDY CREATION
M.G.M. Weekly Fox News Pathe Review

CONCERT ORCHESTRA

FREE LOGE SEATS—Is Your Name Printed Here?
The Capitol Theatre invites Mrs. M. Phipps, 2308 Work Street, and two friends of her own choice, to be its guests any day this week. Please detach this coupon and present to cashier. A New Name Every Morning. Watch for Yours!

NEWFOUNDLAND TOURIST HERE

Labrador Award Likely to Have Important Bearing on Development of Dominion

Visitors to Victoria from the Colony of Newfoundland are somewhat rare, particularly tourists, however Mr. G. E. Fitzgerald, who is registered at the Dominion Hotel, is here in that capacity, turning south here to return home through the United States.

Mr. Fitzgerald comes from Cornerbrook, which is well known as the location of a newsprint plant of the Newfoundland Power & Paper Company, with a rated capacity of 400 tons of newsprint daily. It is proposed to extend it to 600 tons daily output. This company is in progress of reorganization, and the International Paper Company is acquiring control. The bond issues of the Newfoundland company are guaranteed by the Government of Newfoundland and the British Government. The object of this plant is to tap the resources of the Humber Valley, and the newcomers are pledged to spend a large sum in development.

Much is expected from the legal decision which recently confirmed the title of Newfoundland to a great hinterland behind the Labrador littoral, according to Mr. Fitzgerald. The timber land, producing trees especially valuable for pulpwood, estimated at 30,000 square miles, with wonderful waterpower sites to facilitate manufacture, is expected to be brought into service at a later date, and with it much prosperity will accrue to Newfoundland.

Owing to the development of the natural resources of the island being steady, there is little unemployment, and a general air of prosperity prevails, Mr. Fitzgerald says.

BROTHERHOOD GIVE A PLEASING CONCERT

The Metropolitan Brotherhood scored a great success with its concert in the church auditorium on Tuesday last. There was a gratifying attendance, and the numbers were so well received that encores were the order of the evening. The programme opened with an organ solo by Mr. Edward Parsons, who played Rossini's overture to "William Tell," which gave him the opportunity to display the organ's powers and his command of the fine instrument, from the pastoral opening to the inspiriting march finale. His second number was also splendidly rendered. Mrs. Arthur Dowell sang for her principal numbers "Killarney" and "Sing, Sweet Bird," which suited her pure and flexible soprano voice to perfection. Mrs. Georgina Watt was detained out of the city, but Miss Humphries stepped into the breach and charmed the audience with well-chosen contralto songs, sung in her rich and effortless style. Mr. George Guy was at his best in his song "Asthore," which was more suited to the tender quality of his voice than "The Trumpeter," with its more robust and triumphant finish. Mr. James Petrie gave "Tommy Lad" in his usual genial way, and his encore number, "The Bass Viol," pleased his audience greatly. A gem of the evening was the instrumental trio, by the Misses Bucklin, whose playing shows great promise and carried away the audience. They will undoubtedly become very popular favorites with Victoria music lovers. More mature artists could hardly have given a better rendering of many of the passages in the numbers they gave. Mr. Jesse Longfield imparted a quality to his violin selections that had a strong emotional appeal. Miss Aileen Parker gave for recitations two pieces of Sir Henry Newbolt's, with dramatic power and fine enunciation.

DOMINION
ALL WEEK
Feature Attraction
RAMON NOVARRO and ALICE TERRY
in
LOVERS
On the Stage
Britain's Mystery Film Girl
Presenting Movies and Melodies of Her World Tour
DOMINION COMEDY
DOMINION NEWS

Playhouse
The Stage
The Musical Farce
"The Midnight Janitor"
The Screen
Pauline Frederick
in
"Her Honor the Governor"
Comedy—Big Boy in "KID TRICKS"

Zane Grey's
Drums of the Desert
With Warner Baxter, Ford Sterling and a Big Cast
Read by Millions in McCall's Magazine
Snookums Comedy
"Whispering Smith Rides"
COLUMBIA

Crystal Garden
Children Swim
15c
Special Swimming Session for Children every Saturday Morning. Prizes as usual.
Come in the Waters Fine

B.C. School of Hairdressing
Now Forming Fall Class
Marinello System Taught
228 Hayward Bldg. Phone 3594

GENEROUS

A foreign paper contains the following advertisement—

"Any person who can prove that my tapioca contains anything injurious to health will have three boxes of it sent to him free of charge."

NOW—

You Can Heat those "Hard to Heat" Rooms

MANY home owners blame their furnace for cold rooms. Yet most furnaces produce enough heat to keep the entire house warm. The difficulty is that sluggish heat lags in the pipes or follows the path of least resistance—up the chimney and out of doors.

Why not eliminate this waste by attaching a Miles Automatic Furnace Fan to your present furnace? On cold winter mornings you simply press a conveniently placed switch. In less than five minutes Miles Automatic Fan forces warm, healthful, circulating air into every corner of every room.

This greatest of all home heating inventions will give you quick and uniform distribution of heat—Four changes of air every hour in every room—From 60% to 100% more heat volume—Cool air through registers in summer, making your furnace a year-round servant.

Can be attached to any warm air furnace, old or new. Mail coupon for particulars.

MAIL THIS COUPON
The McClary Mfg. Co.
London, Ont., Vancouver, B.C.
Please explain how Miles Automatic Furnace Fan will solve my heating problems for all time to come.
Name .....
Address .....

1003

McClary's

Distributors of Miles Automatic Furnace Fan for all Makes of Warm Air Furnaces, Old or New

Asthma, similar in its symptoms to hay fever, may be caused by the hair of certain animals, including the domestic cat.

Be a caddie!

CARRY your bags yourself—provided they are sacks of luscious Planters Peanuts. These bags of Planters get lighter as you go because, no matter how strong your will-power, you can't resist the deliciousness of these crisp, golden peanuts.

Planters SALTED PEANUTS
"THE NICKEL LUNCH"

Badminton Club Elects Officers At Salt Spring

SALT SPRING, Oct. 7.—On Tuesday evening the Salt Spring Badminton Club held their annual meeting at their headquarters in the Central Settlement Hall. The club days arranged for the season were Tuesday evenings and Friday afternoons and evenings. The question of starting a second club in the Mahon Hall was discussed, but not definitely settled. The following officers were appointed for the year: President, Mr. Penrose; secretary-treasurer, Cecil Springford; committee, Mrs. Cecil Springford, T. F. Speed, V. Case Morris.

GUILD MEETING

SALT SPRING, Oct. 7.—At a meeting of the St. Mary's Church Guild held at Mrs. T. Jackson's house, Fulford Harbor last Wednesday afternoon, with the president, Dr. Bryant, and secretary, Mrs. Charlesworth, present, it was arranged that the carnival, bazaar and dance should take place at the Institute Hall, Fulford, on Friday, October 28.

GIRL GUIDE MEETING

SALT SPRING, Oct. 7.—The annual meeting of the Salt Spring Island Girl Guides will take place at 3 p.m. on Monday, Oct. 10, in the I.O.D.E. room, Ganges.

"Pa," asked young Percy, "what's a parasite?"

"How long have you been going to school?" asked his father.

"Four years," answered the boy.

"Then," said his parent, "you ought to know that a parasite is a person who lives in Paris."

Printing *that* Sells—
At Moderate Cost

Every piece of printed matter you send out of your office is a salesman representing your firm. To make a good impression upon your prospective customer it is important that your printing be of the best. Whether it is a booklet, folder, or letterhead that you want let us print it for you. The price we charge is low—the quality of our work high. Call for one of our salesmen, and let us give you an estimate on your job.

THE COLONIST
Printing, Lithographing, Bookbinding
Phone 197 1211 Broad Street

Vancouver Island News

PRETTY WEDDING SEEN AT KEATING

Miss Iola Lawrie Becomes Bride of Mr. Walter Bate—Will Reside in Saanich

KEATING, Oct. 7. — "Bramble Brae," Keating, was the scene of a charming wedding on Wednesday evening, when Rev. M. Lees united in marriage Florence Iola, second daughter of Mr. and Mrs. Henderson Lawrie, and Walter Redvers, youngest son of Mr. and Mrs. Thomas Bate, Davin Street, Victoria.

The bride, who was given in marriage by her father, looked girlishly lovely in her gown of white georgette, bouffant style, trimmed with white silk lace. Her embroidered tulle veil, arranged cap shape, was held in place by sprays of orange blossom, and she carrieid a shower bouquet of Ophelia roses, white chrysanthemums and maidenhair fern.

The bride's only attendant was her sister, Mrs. J. A. Patterson, becomingly gowned in peach colored silk crepe made bouffant style and trimmed with satin ribbon of the same shade, with a bandeau of satin ribbon. She carried a bouquet of mauve Michaelmas daisies, white chrysanthemums, rosebuds and fern. The groom was supported by his brother, Mr. Stephen Bate.

After the ceremony the bride and groom received the congratulations of their friends standing beneath an arch of pink gladioli and white chrysanthemums, from which a white bell was suspended.

A three-tier wedding cake centred the beautifully decorated table, the color scheme for the decorations being carried out in pink and white.

Mrs. Lawrie, mother of the bride, was becomingly gowned in a dress of rosewood tricolette trimmed with sand. Mrs. Bate, mother of the groom, was effectively attired in henna satin trimmed with lace. The bride's gift to the groom was a gold signet ring. The groom's gift to the matron of honor was a lovely emerald ring, and to the groomsman a watch chain.

The happy couple left on the midnight boat for Vancouver; the bride traveling in a gown of blue crepe de Chine and fur-trimmed blue velour coat, with hat en suite. On their return they will take up their residence in their new home on Central Saanich Road. Among the many useful presents received was an electric toaster from the Keating Athletic Association, of which the groom is an active member; a handsome bedspread from the members of the South Saanich Women's Institute and a set of cut glass sherbet glasses from the girls of the Junior Institute Club, and a lovely china tea set from the Young People's Club of the South Saanich United Church, of all of which clubs the bride is an active member.

ALLOW CLAIM FOR DAMAGE TO FLOCK

North Cowichan Council to Make Payment for Ravages of Dogs

DUNCAN, Oct. 7.—A short meeting of the North Cowichan Municipal Council was held here today, Reeve Evans and all councillors being present.

The Council decided to pay seventy-five per cent of Mr. D. V. Dunlop's claim under the Sheep Protection Act for damages sustained by him through loss to his flock by dogs. His claim was for fourteen lambs killed, valued at $11 each, and one badly mauled, dainage claimed, $5; a total of $159.

Reeve Evans was appointed the Council's representative to attend the convention of the Western Canada Development and Unity League in Victoria on October 21, 22 and 23.

LOGGING AT SOOKE

Contract for Five Miles of Ties Let—Much Pulp Wood Cut

SOOKE, Oct. 7.—A contract for 5,000 railway ties is being filled by Yat Finne, Chinese logger, and owner of a sawmill in Otter Point district. The hauling is going ahead rapidly and a scow at Sooke Wharf is nearly loaded. The cargo will be taken to Point No Point to be used for five miles of railway extension for the Canadian Puget Sound Co.

Considerable pulpwood is being hauled to the Sidney Roofing Co. Mr. J. Randall has taken the contract and hauling is being done by Mr. W. McDonald. The wood is being taken from the Sooke forests in the vicinity of Maple Avenue.

SALT SPRING HOCKEY

Officers Elected at Annual Meeting —First Match at Duncan on October 22

SALT SPRING, Oct. 7.—The eighteenth annual meeting of the Salt Spring Island Hockey Club took place at 8 p.m. on Monday, October 3, at the Social Club, Ganges, the president, Harold Price, in the chair. The following officers were elected: President, Harold Price; vice-president, V. Case Morris; secretary-treasurer, Reg. Price; captain, Desmond Crofton; vice-captain Eric Springford; ladies' captain, Mrs. Cecil Ley; ladies' vice-captain, Miss Di Crofton; committee, Mrs. V. C. Best, Cecil Ley, C King and J. Abbott. Selection committee of three, composed of the captain, Desmond Crofton, Secretary Reg. Price, and referee, Mr Simpson.

Several matches arranged for the coming season were sanctioned at the meeting, the first to take place at Duncan on October 22.

SERVICE AT KEATING

KEATING, Oct. 7.—The Harvest Home service will be held on Sunday morning, October 9. Rev. Mr. Keyworth, of James Bay United Church, will occupy the pulpit. The combined choirs of the Sidney and South Saanich churches will sing the music.

Silver Tea Is Held By King's Daughters

DUNCAN, Oct. 7.—Mr. and Mrs. J. W. Whittome opened their lovely home, "Dogwoods," for a delightfully arranged silver tea yesterday afternoon, under the auspices of the Scattered Circle of the King's Daughters. The spacious rooms, which were aglow with Autumn flowers and foliage, lent themselves admirably for the occasion. A delightful musical programme was given, with Mrs. Sandford, Mrs. H. C. Mann and Miss Mae Burtch rendering vocal solos, Miss Monk and Mrs. E. W. Neel acting as accompansts, and Mrs. W. H. deB. Hopkins reciting during the serving of tea. The tea arrangements were ably carried out by a committee composed of Mrs. F. H. Price, Mrs. A. Day and Mrs. Robert Whittome, assisted by Miss K. Roberts.

The indoor putting competition, in charge of Mrs. H. F. B. Stamer, was won by Mrs. John Fox of the ladies, and Mr. H. B. F. Stamer of the gentlemen. The roast of beef donated by Mr. Plaskett was shared by Miss Mutter and Mrs. Robert Whittome, in the guessing of weight competition. This was in charge of Mrs. E. A. Price. Miss Violet Stilwell had charge of the competition of guessing the beans in the bottle, which was won by Miss Iraskine. Mrs. W. H. Elkington, president of the Circle, took charge of a plant and bulb stall. Mrs. J. W. Whittome acted as hostess, and convened the general arrangements.

Young People Make Plans for Debate

KEATING, Oct. 7.—The Young People's Society of the South Saanich United Church met in the church parlor on Tuesday, October 4. In the absence of the president, Miss C. McNab, Mr. Albert Hafer took the chair. The date for the debate with the young people of the First Baptist Church has been set for Monday, October 10, in Victoria. All those wishing to attend are asked to be at the church at 7:15 p.m., and transportation will be provided. Miss K. Pinder, Miss C. McNab and Mr. W. Fewson have been chosen for South Saanich. The subject for debate is: "Resolved, that Victoria should be a residential city rather than an industrial one."

The young people of the church will meet on Saturday night at the church to decorate for the harvest home on Sunday.

After the business meeting, Miss Alma Heyer gave a paper on "Glaciers," and Miss Cave one on "Lightning," after which games were indulged in and refreshments served.

The next meeting will be in charge of the social committee, Miss Hazel Lamont and Miss Violet McNally.

Liberals Meet At Salt Spring; Elect Officers

SALT SPRING, Oct. 7.—The annual meeting of the Salt Spring Island Liberal Association took place last Monday evening at Ganges, when the president, Mr. N. W. Wilson, took the chair.

The first part of the evening was given up to the regular routine business, and the following officers were elected:

Honorary president, Mr. M. B. Jackson, K.C.; president, Mr. N. W. Wilson; vice-president, Mr. Gilbert Mount; secretary-treasurer, Mr. L. Bowden; committee, Dr. Lawson, Messrs. H. O. Allen, W. I. McAfee, Lionel Beddis, W. Patterson, Percy Horel, M. Gyves; Liberal Association agent, Mr. Gavin Mouat. Refreshments were served at the end of the meeting, and afterwards an interesting moving picture entertainment was given, showing varied scenes of Sweden and Swedish life, also the comedy, "Pink Elephants."

Church Meeting Is Held at Ladysmith

LADYSMITH, Oct. 7.—The regular monthly meeting of the committee of St. John's Church took place on Tuesday evening in the Parish Hall, Rev. H. Pearson occupying the chair, when final arrangements were made for holding the annual Thanksgiving service on Sunday evening; also a social and illustrated lecture to be given by the rector, Rev. H. Pearson, on Monday evening. Those in attendance were: Rev. H. Pearson, Mesdames Garner, Heyes and White; Messrs. Garner, Devonport, Callum, Kirley, Barratt, Aikenhead, Weaver and F. Kirley.

COMMUNITY SINGING AT SHAWNIGAN LAKE

SHAWNIGAN LAKE, Oct. 7.—The Shawnigan Lake Ladies' Musical Club held its first practice in the S.L.A.A. Hall on Thursday afternoon, Miss Lonsdale conducting. There was a fair number present, and it is hoped more will join and come to the next practice on Thursday, October 13, at 3:45 p.m., in the hall. Miss Lonsdale goes once a week to train the children's voices at the public school.

The Shawnigan Lake Basketball Club was reorganized last Tuesday evening when a meeting was held in the hall. Mr. Davidson was elected president, and Mr. Kirby secretary, and a membership of twenty-five enrolled. Mrs. Orr is the captain of the ladies' team.

Hospital Donations

SALT SPRING, Oct. 7.—The list of donations to the Gulf Islands Hospital for September follows: Mr. E. Walter, two pair sheets; Mrs. Hemmings, preserved fruit, Fulford Harbor Show, fruit, vegetables, flowers, etc.; Mr. Clive Justice, box of apples, flowers; Mr. Stewart, box of prunes; Salt Spring Agricultural Show, fruit, vegetables, flowers, etc.; Pender Island, chickens, vegetables, fruit, preserves, butter, eggs; Mr. Wright, box of prunes; Mr. Simpson, cauliflowers, tomatoes; Mr. Bullock, cauliflowers; Francis Crofton, fifteen pounds spring salmon; St. Mary's Church, Fulford, harvest thanksgiving, flowers, fruit, vegetables.

PROFIT IS MADE BY CO-OPERATION

Good Amounts Realized by Association at Nanoose—Bonuses Are Proposed

NANOOSE BAY, Oct. 7.—The Nanoose Co-operative Association has just issued its annual report to its members which shows a very successful year's business. A profit of $1,442.56 was realized from business done to the amount of $56,783. Out of this it is proposed to pay a dividend of six per cent on share capital and a bonus of two per cent on purchases to shareholders only.

The gross profits realized by handling eggs was $2,109.41, and the net profit $595.07. It is proposed to pay on this profit a bonus of fifteen cents a case to shareholders only, leaving a reserve of $104.87.

The annual meeting is to be held tomorrow.

Ladysmith Starts Open Season for Carpet Bowling

LADYSMITH, Oct. 7.—The members of Armony Lodge, I.O.O.F., No. 6, spent a most enjoyable evening in the I.O.O.F. Hall on Monday evening when they met a team from the Unity Encampment, No. 3, in a carpet bowling competition. It was the first game of the season, and much interest was taken in the new recreation which has been introduced by the society. The players were most enthusiastic. After a hard fight, the Encampment captured the honors of the evening, and at the conclusion of the contest refreshments were served, and another game arranged for to be played at an early date.

TO REPAIR HALL

COLWOOD, Oct. 7.—A meeting of the hall committee was held in the Colwood Hall on Monday. In the absence of the president, Mr. E. Shields, Mr. A. Godfrey acted as chairman. It was unanimously agreed that work to put the hall in repair should be started at once. In order to raise funds subscriptions will be asked from members of the community to be spread over a period of twelve months. There will also be weekly card parties to start on Wednesday next at 8 p.m. Prizes will be given. Subscriptions may be sent to Mr. E. Shields, president, or Mr. R. W. Robinson, secretary.

PIONEERS TO MEET

The Saanich Pioneer Society is holding a meeting this (Saturday) evening in the Agricultural Hall, Saanichton. Among the business will be the making of arrangements for the annual ball.

Late News Editor of Mail and Empire

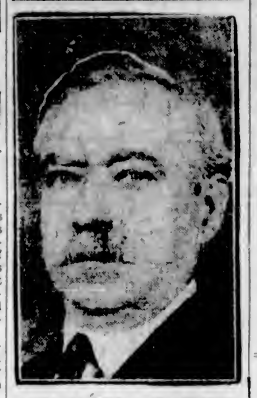

LATE WALTER J. WILKINSON
Managing news editor of The Mail and Empire, Toronto, Ont., and one of the best known of Canadian newspapermen, who died suddenly last week.

Sorcery Charge Lodged Against Montreal Man

MONTREAL.—Faggots burn no more for the punishment of wizards and witches, but Edmond Bolvin, of 1023 St. Andre Street, stands before the local courts charged with "practising witchcraft, magic, sorcery, enchantment, or conjuration on the person of his daughter without her consent." Recently Judge Cusson sent him for voluntary statement on October 27 on the charge.

The complaint which is signed by Mrs. N. Matteau, of 598 Davidson Street, accuses Boivin of having "during the course of two weeks in May last, and especially in the first week of May, and on the thirteenth day of August, practised witchcraft against his daughter, Germaine, without her consent." He was arraigned on August 27, and has been at liberty on parole. J. B. Berrard, K. C., is defending the accused.

Boivin, Crown witnesses claimed exercised, or pretended to exercise, occult powers in connection with making his young daughter amenable to his wishes. The actual manner in which he is alleged to have exercised his supposed powers is not clear.

The law in the Criminal Code under which the man was arrested is under the heading of "pretended witchcraft or magic." Convictions under the article make the prisoner liable to imprisonment for one year. The same article covers fortune-telling and pretensions of skill or knowledge "in any occult or crafty science to discover where or in what manner any goods or chattels, supposed to have been stolen or lost, may be found."

STRESEMANN—"If Europe would only recognize that Poland and Alsace-Lorraine were responsible for the war"
—Mucha, Warsaw

Puts you on your toes

SHREDDED WHEAT

Ideal for chilly mornings
Protects you against stormy weather
Make it a daily habit

THE TRADE MARK KNOWN IN EVERY HOME
UNIVERSAL
LANDERS, FRARY & CLARK, NEW BRITAIN, CONN.

APPROVED! by Leading Institutes Testing Household Appliances

LEADING household appliance laboratories have approved these UNIVERSAL appliances and they have stood the test of time.

Universal Electric Washer

will do your largest washing so quickly and with so little effort on your part that you will no longer dread the coming of washday.

Simple, safe, fast and thorough, it cleans everything from filmy laces to heavy blankets as gently as by hand.

Don't go through the drudgery of washing the old way. Let the UNIVERSAL Electric Washer make washday as easy as any other day.

VICTORIA DEALERS
Hudson's Bay Company
INCORPORATED 2ND MAY 1670.
Universal and Roto-Verso

Westminster Abbey Being House-Cleaned

LONDON—The western wall of the nave of Westminster Abbey is at present a mass of scaffolding, half hiding the brilliant glass of the great window. The reason for this is that the Abbey is being thoroughly cleaned.

Nothing of the kind has been attempted for nearly 200 years, not, in fact, since the great restoration carried out by Sir Christopher Wren and those who came after him.

That restoration came to an end in 1735, in which year the glass of the window was inserted. It does not display the art of the craftsman in the glass at its best, perhaps; but it is intensely interesting. It was carried out by Joshua Price, a noted artist of his day, who strove his best to maintain the old ideals which had come down to him, at a period when he could have received from his eighteenth century contemporaries but little encouragement. Spectators will be astonished when the work of cleaning is completed, at the brilliant and beautiful coloring of Joshua Price's glass, which will shine like a great mass of jewels.

They will also see at the foot of the window a long and highly interesting Latin inscription recording the gifts made by Parliament to the restoration of the Abbey Church, and the warm interest displayed by George II as the work neared completion. This inscription was originally painted on the sill of the windows, and in characters so bold and bright as to be visible nearly all over the nave, but dirt has obliterated them almost entirely.

Agnes, aged five, a little one told about in "Children," had been called from play to breakfast. When her mother told her to wash her face and hands, she replied: "All right, mamma, I'll wash my hands, but I've washed my face once and I haven't used it since."

Toes Kept Free From Sore Corns

When you notice any sign of callous on the feet or toes—that's the time to paint on a few drops of Putnam's Corn Extractor. Do this, and you prevent corns. No matter if the corn is hard or soft. Let it be on top or between the toes, Putnam's will remove it without pain. Insist on "Putnam's" Corn Extractor. It does the work—and roots out the corn. (Advt.)

"Poker Hands"
are now packed with
MILLBANK
THE QUALITY CIGARETTE

Important Notices, Employment, Business and Professional Directory, Wants, Etc.

The Daily Colonist

RATES FOR CLASSIFIED OR WANT ADVERTISEMENTS

One and one-half cents a word each insertion; nine cents a word a week, with a minimum of ten words; cash with order. No advertisement accepted for less than twenty-five cents.

Death and Funeral Notices, $1.00 first insertion; $1.00 for each additional insertion. Marriages, Cards of Thanks and In Memoriam Notices, $1.50 per insertion.

Birth Notices, $1.00 per insertion.

Business or Professional Cards of two lines or under, $2.50 per month. Additional space at $1.25 per line per month.

Advertisers who desire may have replies addressed to a box at The Colonist and forwarded to their private address. A charge of 10 cents is made for mailing replies. In this case add three words ("Box... Colonist") to the count for the number of words.

Out-of-town readers of our advertisements ask advertisers to give address as well as phone numbers, as it is not always possible to communicate through the phone. The Colonist service is available every day from 6 a.m. to 10 p.m., excepting Sundays. Just call 11.

CLASSIFICATIONS

Acreage for Rent	83
Acreage for Sale	82
Acreage Wanted	84
Agencies Wanted	36
Agents Wanted	16
Autos for Hire	66
Automobiles	65
Births	1
Boats and Launches	70
Business Directory	71
Business Opportunities	69
Card of Thanks	4
Church Notices	8
Coming Events	10
Country Properties	76
Dancing	25
Deaths	2
Dressmaking	28
Educational	23
Farms for Rent	86
Farms for Sale	85
Farm Produce	41
Farms Wanted	87
Flats and Apartments to Rent	53
Flats and Apartments Wanted	54
Flowers	7
For Sale, Miscellaneous	40
Funeral Directors	6
Furnished Houses for Rent	55
Furnished Rooms to Rent	49
Furnished Rooms Wanted	50
Housekeeping Rooms to Rent	51
Housekeeping Rooms Wanted	52
Houses for Sale	76
In Memoriam	5
Listings Cancelled	77
Lost and Found	29
Lodges and Societies	83
Machinery	64
Marriages	3
Maternity and Convalescent Homes	62
Miscellaneous	37
Money to Loan	31
Monumental Works	8
Music	24
Personal	21
Professional Directory	73
Property for Sale	80
Property Wanted	61
Poultry and Livestock	63
Room and Board	47
Room and Board Wanted	48
Situations Wanted—Female	18
Situations Wanted—Male	17
Summer Resorts	81
Teachers Wanted	15
Timber	30
To Exchange	22
To Rent—Miscellaneous	38
Unfurnished Houses to Rent	56
Wanted—Female Help	14
Wanted—Male Help	13
Wanted—Miscellaneous	46

1 BIRTHS

COSTANZO—At St. Joseph's Hospital, on October 8, 1927, to Mr. and Mrs. A. Costanzo, 1048 North Park Street, a daughter.

PAINE—At the Royal Jubilee Hospital, on October 8, to Mr. and Mrs. George Paine, of 147 St. Lawrence Street, a daughter.

6 FUNERAL DIRECTORS

SANDS FUNERAL CO.
Office and Chapel: 1612 Quadra Street
Phones 3306, 8035 and 7448L

THOMSON'S FUNERAL HOME
1625 Quadra Street
Phone 498 Night and Day

S. J. CURRY & SON
Funeral Directors—Licensed Embalmers
980 Quadra Street Phone 940

McCALL BROTHERS
"The Floral Funeral Home"
Johnson and Vancouver Sts Phone 383

7 FLOWERS

7A FUNERAL DESIGNS

ARTISTIC FLORAL DESIGNERS, CORner Flower Shop, View and Broad Sts. Phone 1250.

BROWN'S VICTORIA NURSERIES, LTD.
Central Building, 613 View Street
LEADING FLORISTS
Artistic Designs of All Kinds at the Most Reasonable Prices
Phones 1269 and 219

BALLANTYNE BROS.
Cut Flowers and Designs
639 Fort Street Phone 204
Greenhouses North Quadra Street

SAVORY'S—WEDDING, PRESENTATION bouquets, designs, etc. 1421 Douglas.

8 MONUMENTAL WORKS

J. MORTIMER & SON—STONE AND monumental work. 720 Courtney St. Phone 3802.

STEWART'S MONUMENTAL WORKS, Limited. Office and yard, corner May and Eberts Street, near Cemetery. Phone 4817.

10 COMING EVENTS

A. O. F. DANCE, MONDAY, OCT. 10, 9 to 11.30. Forester's Hall, Cormorant Street. Good music. Admission 25c.

ALEXANDRA HALL OPENING SATurday night, dance October 8. Admission 50c and 25c. Charlie Hunt's orchestra.

A DELIGHTFUL DANCE, EVERY SATurday, 8.15. Hamsterley Lakeside. Pitt's orchestra.

BRITANNIA BRANCH CANADIAN LEgion, B.E.S.L., Fairbanks-Morse Bldg., corner Broad and Johnson, next initiation night, Tuesday, Nov. 1, 8 p.m. All members are requested to attend. Don't forget grand smoking concert, Saturday, Oct. 8.

BUY YOUR GASOLINE AND OIL AT THOS. PLIMLEY, LTD. CORNER YATES AND VANCOUVER

C. P. R. SOCIAL CLUB DANCE, EMpress Hotel ballroom, Thursday, Oct. 13, dancing, 8.30 to 11.30; Ozard's Orchestra. Admission 80c.

MOOSE DANCE, SATURDAY NIGHTS, 8.30 o'clock, Sons of Canada Hall. Five-piece orchestra.

RUMMAGE SALE, ORANGE HALL, Courtney Street, Saturday, 9 a.m.

SATURDAY, OCT. 8, 8.30 P.M., EAGLES' military five hundred, Eagles' Hall, Pandora Avenue and Douglas Street. Good prizes. Admission 25 cents.

S. P.M. SATURDAY, PARTNER WHIST and dance, S.O.E. Hall: first prize, 2 hams; second prize, 2 sides bacon; third prize, 40 lbs. sugar; fourth prize, 30 lbs. sugar; fifth prize, 3 lbs. tea; three tombolas, 10 lbs. sugar each. Admission 25c.

10 COMING EVENTS (Continued)

$1 BUYS A TICKET TO THE AUTOmotive Trades Frolic at the Crystal Garden, November 8.

13 WANTED—MALE HELP

ATTENTION, BIG $5 PRIVATE CHRISTmas card sample book free. Greatest imaginable demand this season for the celebrated inexpensive Royal Series. Secure orders now even in spare time; deliver later. Highest commission. Experience or capital unnecessary. Bradley-Garretson, Brantford, Ont.

BOYS—WHAT ARE YOU GOING TO DO with your spare time this Winter, especially your evenings? Why not give some of your spare time to learning an interesting and money making trade. RADIO that is the whole trade put in one word. Build your own sets and learn to be a radio expert. We are making a special offer for a short time, in radio along with our usual ENGINEERING COURSE. This is only good till the 10th of October. Act at once if you want to get into our first class which starts October 3.
INTERNATIONAL ENGINEERING SCHOOL
610 View St. Phone 7858

BUY YOUR GASOLINE AND OIL AT THOS. PLIMLEY, LTD. CORNER YATES AND VANCOUVER

AUTOMOBILE ENGINEERING
CALL AND SEE US ABOUT THAT BOY or young man learning a good useful trade quickly at our up-to-date school. New day and evening classes start every Monday. NORMAN HIRST
VICTORIA ENGINEERING INSTITUTE
755 Broughton Street Phone 852

ENGINEERS COACHED FOR CERTIFIcates. Winterburn's School, Central Bldg.

EARN $18 TO $25 A WEEK IN YOUR spare time at home writing showcards. No canvassing or soliciting. We instruct you and supply you with work. Write today. The Menhenitt Company, Limited, 24 Dominion Building, Toronto.

EARN UPWARDS OF $35 WEEKLY, ALL Winter, growing mushrooms for us in waste cellar space. Illustrated booklet sent for stamp. Dominion Mushroom Co., Toronto 3.

NEW ERA BUSINESS SCHOOL. DAY, night classes. Phone 2892.

WANTED—MAN ON FARM WHO CAN drive Willys-Knight and make himself generally useful. P.O. Box 481.

16A AGENTS AND SALESMEN

WANTED, RADIO SALESMAN, GOOD line. Box 3011, Colonist.

14 WANTED—FEMALE HELP

CIVIL SERVICE STENOGRAPHERS' examination. Coaching by ex-civil servant. All pupils taking April exam. passed. New Era Business School. Phone 2892.

COOK, GENERAL REFERENCES REquired, housemaid kept. Phone 5483.

EARN $10 TO $25 A WEEK IN YOUR spare time at home writing showcards. No canvassing or soliciting. We instruct you and supply you with work. Write today. The Menhenitt Company, Limited, 24 Dominion Building, Toronto.

LADY LIVING ALONE OFFERS NICE furnished rooms, use of kitchen. Rent free to lady for company evenings. No objection to child. 2124 Clarke St.

VICTORIA HAIRDRESSING COLLEGE. Most successful college in Victoria. Haircut, 25c; marcel, 25c. Expert instructors in all branches of beauty culture. Terms. 114 Woolworth Bldg.

WANTED GIRL FOR GENERAL housework. 2638 Douglas. Phone 5773X.

WANTED—COOK, GENERAL, FAMILY of four; plain cooking; sleep out preferred. Cloverdale District. Phone 307.

WANTED—EXPERIENCED MAID, MUST be good cook; three evenings a week out; wages $40; references required. Phone 3953L.

WANTED—RELIABLE GIRL TO LOOK after two children. Sleep in. Box 2976, Colonist.

WANTED—CAPABLE MOTHER'S HELP. Apply Mrs. H. T. Matson. Phone 1316X.

WANTED — COOK-GENERAL. ONLY two in family. Phone 7341L.

WANTED—A GOOD GENERAL SERVant for country home, that can cook and care for children in mother's absence. Apply P.O. Box 136, city.

WANTED—EXPERIENCED READY-TO-wear saleslady. Only experienced should apply. Box 2088, Colonist.

WE ARE NOW ENROLLING STUDENTS for our Fall class in hairdressing and allied subjects. Particulars at 226 Sayward Bldg. Phone 3590.

16 AGENTS WANTED

AGENCY. SELL TO CONSUMER POPUlar B.C. product yielding steady income. Write 1622 Camosun.

A BIG $5 PRIVATE CHRISTMAS greeting card sample book free; men and women already making five dollars up daily, in spare time; experience or capital unnecessary. Garretson Co., Brantford, Ont.

CALIFORNIA PERFUMED BEADS SELLing like hot cakes. Agents coining money. Big profits. Catalogue free. California Flower Bead Co., Box 175, Windsor, Ont.

17 SITUATIONS WANTED—MALE

CAR WASHING, POLISHING,
GREASE RACK SERVICE
THOS. PLIMLEY, LTD.
1010 YATES STREET

CHAUFFEUR, ENGLISH, CAREFUL driver, good mechanic, 11 years' experience, willing to make himself useful around house, gardening, etc. Box 3045, Colonist.

EXPERIENCED SALESMAN, DRY goods, hardware, groceries, wants employment, would undertake store management. Box 2966, Colonist.

GENTLEMAN WANTS WORK, ANYthing, well up in bookkeeping, stenography, languages, salesmanship. Box 2412, Colonist.

GARDENER, MARRIED, HANDY WITH tools, seeks situation; wife good allround woman. Box 25, Shawnigan Lake, B.C.

17A PAINTERS AND DECORATORS

J. COMBER, PAINTING, PAPERHANGing and kalsomining. Phone 6265L.

17C CARPENTERS AND CONTRACTORS

ALTERATIONS, BUNGALOWS, GARages, fences, roof repairs. Free estimate. K. P. Irvine. Phone 6162L.

ESTIMATES CHEERFULLY GIVEN FOR all kinds of concrete and cement work. If you want a good job phone 8148 or 3036.

IF YOU WANT A CARPENTER, PHONE Secretary of local union, 817.

S. HOMER, CARPENTER AND BUILDER. Phone 4794L.

17E GARDENERS

LAWNS AND TENNIS COURTS; grounds laid out, perennial borders planted. Phone 7284L.

18 SITUATIONS WANTED—FEMALE

AGENTS MAKE MONEY—EITHER SEX —distributing Bliss Native Herbs, for constipation, indigestion, rheumatism, liver, kidneys; 200 doses, $1. Refined work, profitable; full or part time; multiply your income. Alonzo O. Bliss Medical Company, Dept. 46, 124 St. Paul St. East, Montreal, Canada.

ENGLISH GIRL, 25, WISHES POST, children's nurse (trained). Write Baker, Y.W.C.A., Blanshard St., Victoria.

EXPERIENCED SALESLADY DESIRES position, half time. Box 2828, Colonist.

ENGLISH TEACHER, WITH CANADIAN experience, desires morning engagement: French, piano, needlework included with school subjects. 1742 Fort. 7995L.

EVENING WORK WANTED AFTER 8 p.m. Phone 7175L.

ENGLISH GENTLEWOMAN DESIRES position as housekeeper, town or country. Box 2999, Colonist.

ENGLISH GOVERNESS WISHES TO teach in private school or home. Usual school subjects, including chemistry if required. Special subjects, mathematics, drawing and painting. Miss Theise, Devonshire House, Fort Street. Phone 4637O.

LADY WANTS POSITION AS COMpanion help, Victoria or away. Box 3008, Colonist.

MIDDLE-AGED LADY WISHES LIGHT housekeeping or practical nursing. Good home in preference to high wages. Apply Box 2724, Colonist.

POSITION WANTED BY CAPABLE woman, as housekeeper. Apply Box 3060, Colonist.

18 SITUATIONS WANTED—FEMALE (Continued)

RELIABLE HOUSEKEEPER WOULD like position to widower or business couple. Box 3061, Colonist.

TRAINED NURSE, RETURNING ENGland, will give services for passage. Invalid or children. Miss Armitage, c/o Rudkin, Duncan.

21 PERSONAL

A GOOD IDEA! WHY NOT HIRE A pianist for your next party or dance? Phone 251L.

A TIRED FEELING, SICKNESS, OR lack of vitality will disappear. Consult G. Spence Matthews, 205-6 Campbell Building.

A FOOD DIGESTER, RHEUMATISM cure, and ankylosis health beverage and tonic. 1036 Hillside Ave., Victoria, B.C.

BANQUETS, TEAS, PRIVATE PARTIES. Seacrest Chateau. Phone 3663.

BUY YOUR GASOLINE AND OIL AT THOS. PLIMLEY, LTD. CORNER YATES AND VANCOUVER

ENGLISHWOMAN RETURNING TO England, will take position of trust in return for whole or part fare. Box 2946, Colonist.

EXPERT BALLROOM TUITION STUDIO, Cook and Fort. Miss Drina. 6210R2.

FREE EXAMINATION. WHY TAKE chances, you can have professional advice. Flat foot, arch strain; tired, aching limbs; swollen ankles. B.C. Foot Hospital, 745 Yates. Phone 597.

FOR YOUR NEXT PARTY OR DANCE, Ron Smith's two or three-piece orchestra. Reasonable rates. Phone 251L.

IF YOUR WATCH DOES NOT GIVE satisfaction, bring it to the "Watch Bench," Brown Block, Broad Street. Mainspring, $1; cleaning, $1. Work guaranteed. Opposite Spencer's.

MME. NICHOLA, PALMIST, SAND Diviner, Crystal Reader and Psychologist. "Kilmorley," 635 Superior Street. Phone 1652. (For a short time only.)

MARCELLING OR HAIRCUTTING. IN your home or mine. Phone 7839L.

MARCELLING AND HAIRCUTTING IN your home; experienced operator. Phone 4061R1.

MATERNITY NURSE, MRS. BROWN, 3281 Rutledge. Phone 6711L.

SICK BENEFITS, $7 WEEKLY; DOCTOR service, and $100 funeral allowance, plus protection for children or provision for self and wife in old age guaranteed for 4 cents daily, and your money stays in Victoria. Get in touch with Supervisor, Loyal Order of Moose. P.O. Box 692, or phone 7623R, at once.

SAFETY RAZORS RESHARPENED, 35c and 25c per dozen. China repaired. 728 Fort Street.

$1 BUYS A TICKET TO THE AUTOmotive Trades Frolic at the Crystal Garden, November 8.

22 TO EXCHANGE

ADVERTISER WILL EXCHANGE nearly new stucco bungalow, good locality, fine sea view, value $3,500, for small store property, with living accommodation preferred. Will assume, if good business proposition. Box 3093, Colonist.

CAR WASHING, POLISHING,
GREASE RACK SERVICE
THOS. PLIMLEY, LTD.
1010 YATES STREET

EXCHANGE 10-ACRE, FULL BEARING fruit orchard, half mile from Burton on Arrow Lake, clear title, on good 4 or 5 room bungalow in city or Saanich, will pay difference in cash. We have a number of attractive properties in city and Prairie farms for exchange. W. J. Gilliland & Co., 1305 Douglas Street.

EXCHANGE SIX-ROOM WATERFRONT stucco home. What offers? Box 3084, Colonist.

OWNER HAS NEW SEVEN-ROOMED fully modern bungalow, Point Grey, Vancouver. Price $5,500. Would trade for small house or anything of value in or near Victoria. Apply Box 2976, Colonist.

2080 ACRES, HIGHLY IMPROVED, near Saskatoon, for revenue-bearing property in Victoria. No cash needed.
PEMBERTON & SON
Phone 288 625 Fort Street

23 EDUCATIONAL

VICTORIA SCHOOL OF EXPRESSION
Voice Culture, Physical Culture, Deportment, Public Speaking, Elocution, Dramatic Work

TEACHERS—Do you suffer from throat fatigue and nerve strain? If so, consult a qualified Voice Expert. Special Courses for Teachers and Speakers. Private or class.
MRS. WILFRID ORD, L.T.C.L.
Trained Voice Specialist
715 Port Street Phones 329 or 4313Y

J. J. McLOUGHLIN, M.A. (MEDALIST)
Matric., Etc. Tutor
Corner Fernwood and Gladstone

AUTUMN CIVIL SERVICE STENOGraphers' examination, October 26. Special coaching; day and evening classes. Sprott-Shaw School. Phone 28.

CRANLEIGH HOUSE SCHOOL FOR Boys. Beginners to matriculation. Phone 4408.

NEW ERA BUSINESS SCHOOL. DAY, night classes. Phone 2892.

ROCKLANDS ACADEMY ("SPROTT-Shaw"): High School and Collegiate courses; special coaching and private tuition. Phone 28 for particulars. Sprott-Shaw School.

ST. AIDAN'S SCHOOL FOR BOYS. FOR prospectus, apply F. A. Sparks, R.M.D., Royal Oak.

SPROTT-SHAW SCHOOL — AFFILIATED with the Business Educators' Association of Canada. Courses include Commercial, Secretarial, Collegiate, Preparatory, Radiotelegraphy. Day Schools. Night School. Telephone 28 for prospectus. Jas. H. Beatty, managing director.

SHORTHAND SCHOOL, 1011 GOVERNment Street. Business subjects; thorough tuition. E. A. MacMillan, principal. Phone 374.

VICTORIA SCHOOL OF ART, 1305 Manor Road. Drawing, painting, design, commercial art, etc. Principal Ina D. D. Uhthoff, Dip. G.S.A. Phone 2717.

24 MUSIC

AILEEN PARKER, L.R.A.M., A.R.C.M., from Royal Academy of Music, London. Specialist, singing, elocution, piano. Phone 1621.

BANJO, MANDOLIN, GUITAR AND ALL stringed instruments taught by W. O. Plowright, 1118 Broad Street. Phone 1653. Res. phone 1111Y1. Hours, 1 to 9 p.m., except Saturdays.

DOMINION ACADEMY OF MUSIC
Principal
PROF. STANLEY SHALE, A.R.A.M.

FALL term starting. Classes and private lessons being arranged in piano, singing, elocution, violin, harmony and aural culture. Highest advanced successes in R.A.M. and R.C.M. examinations this year. Interviews, phone 1821.

G. SHRAPNEL, VIOLIN, PIANO, BRUSsels Conservatoire. 1578 Clive Drive, Oak Bay Avenue.

UKULELE AND BANJUKE TAUGHT. Mrs. B. Tully, Gorge Park. Phone 5010R.

24A PIANO

ADAM BOYD, PIANO, SINGING. 1305 Yates. $4.50 month. Phone 6937L.

DR. J. E. WATSON—PIANO, HARMONY. Pupils won highest marks in Victoria in Licentiate and Senior Grades McGill 1927 exams. 1002 Fort Street. Phone 1019.

MISS MOORE, L.A.B., PIANO, SINGING, theory. Excellent results, four years Toronto, six years St. Margaret's School. 1742 Fort. Phone 7995L or 5628R.

MISS H. A. FOX, TEACHER OF PIANO; pupils visited. 1140 Burdett Ave. 2488L.

MAY FRITH, TEACHER OF PIANOforte and theory. Phone 3838Y.

MRS. MacGOVERN, SUCCESSFUL teacher, piano and theory; just returned from Master Classes, Toronto Conservatory of Music, under Senor Guerrero. Phone 3504R. 2147 Quadra St.

REGINALD COX, L.MUS., McGILL. Successes include three students taking first place in all Canada in McGill local exams. Studio 1413 Fernwood Road. Phone 2862.

24B VIOLIN

ERNEST SEMPLE, VIOLINIST AND teacher. Phones: Studio, 2647, and Res. 2199.

MRS. E. S. FOOT, VIOLIN AND PIANO. 1414 Douglas. Phone 6720.

25 DANCING

VICTORIA STUDIO OF DANCING, Stocker Building. Miss Farrington. Phone 8116, after 2.

To Out-of-Town Subscribers

Out-of-town subscribers who wish to answer advertisements in which only the telephone number of the advertiser is given, may mail their replies to The Colonist and The Colonist will communicate such replies to the advertiser.

28 DRESSMAKING

AN EXPERIENCED DRESSMAKER, thoroughly reliable. Phone 6613L.

DRESSMAKING WANTED. CHARGES reasonable. Phone 5833R.

DRESSMAKER, EXPERIENCED, RELIAble. Phone 5765Y for appointment.

EXPERIENCED DRESSMAKER, $3.50 per day. Mrs. Dawson. 7761L.

FURS REMODELED; CHOKERS A specialty. Moderate charge. Phone 7761L.

29 LOST AND FOUND

LOST—EITHER ON UPLANDS CAR OR between Estevan Avenue and Dalhousie Street, grass bag, containing purse and money. Phone 1487. Reward.

LOST—CERTIFICATE OF SHARES OF Brook securities. Return to Geo. P. Haley, R.M.D. No. 4, Victoria, B.C. Reward.

LOST—SPARE BALLOON TIRE, COMplete, between East Sooke and Duncan. Reward. Apply A. Aylard, East Sooke.

LOST—NEW BROWN LEATHER SUITcase containing owner's personal effects, on Millstream Road between Langford and Finlayson Arm Road, Wednesday, October 5. A. P. Thornton, Millstream P.O.

LOST—FORD TIRE, EITHER IN CITY or Esquimalt, Sunday night. Finder phone Colquitz 5P. Reward.

LOST — THURSDAY NIGHT, GOLD Southern Cross pin set with amethysts. Phone 3502X. Reward.

LOST—LADY'S BLACK DRESSING case, on Princess Louise, Friday; initials L. E. B. Finder will be rewarded. Return to Robert W. Buller, C.P.R. Docks, Victoria.

LOST—BLACK AND WHITE WIREhaired fox terrier (female), near Oaklands School. Phone 5839R, or 2870.

STRAYED, OCT. 4, FROM FERNWOOD and Bay St., Persian kitten, answers to name of "Teddy." Finder phone 5509L.

STOLEN OR STRAYED, SIAMESE CAT, was wearing small collar with owner's name thereon; any one harboring same will be prosecuted. Reward if returned to Dr. Leeder, 1365, Rockland Avenue.

SHORT GREY COAT LEFT IN HUPmobile. Kindly phone 4471O.

WILL PERSON SEEN TAKING PURSE from David Spencer's, Ltd., mantle department fitting room, return same to the firm's exchange desk and thus save further trouble.

30 TIMBER

CROWN GRANT AND LICENSED TIMber for sale. Cruisers' reports and estimates furnished, with topographical maps. Log brokers. Girdwood & Lewis, Ltd., 117-119 Pemberton Building.

RYAN, McINTOSH, HIBBERSON, BLAIR TIMBER CO., LTD. TIMBER CRUISERS, VALUATORS AND CONSULTING ENGINEERS. Timber for sale in large or small tracts. Crown grant or licence, in any part of the Province. 701-706 BELMONT HOUSE, VICTORIA.

31 MONEY TO LOAN

MONEY TO LOAN
ON IMPROVED REAL ESTATE SECURITY
AT CURRENT RATE OF INTEREST

SWINERTON & MUSGRAVE, LTD.
640 FORT STREET

BORROWERS—HOW WILL YOU PAY off your mortgages? Provide for their redemption by taking shares in the Capital City Building Society and Savings and Loan Association. Full particulars at the Office, 1006 Broad Street, or phone 3209, and our representative will call.

MONEY TO LOAN. N. W. SPINKS, barrister, etc., 331 Pemberton Bldg. Phone 367.

MONEY TO LOAN ON RESIDENTIAL, farm and business property at current rates of interest. Amounts ranging from $250, upwards. P. R. Brown & Sons, Ltd., 1112 Broad St. Phone 1076.

SEVEN PER CENT MONEY AVAILABLE in a limited amount on first mortgage, good improved residential property. The Royal Trust Company, Belmont House, Victoria.

MORTGAGE
MONEY
On Improved City and District Property at Lowest Rates
HEISTERMAN, FORMAN & CO.
608 View Street Phone 55

32 WANTED TO BORROW

WANTED—TO BORROW $2,500 ON mortgage on improved farm near Victoria, value $7,600. Will pay 6% quarterly and repay principal in two years. Address Borrower, Box 2795, Colonist.

WANTED—LOAN OF EIGHT THOUSAND dollars on triple gilt-edge security, for three years, 7% interest. Private party only. Apply P.O. Box 136, city.

$1,000 AT 8%, ON NEW BUNGALOW. Clear. Value $3,500. Box 2874, Colonist.

37 MISCELLANEOUS

ALL YOUR TRASH WILL BRING YOU cash, such as rags, bottles, also tools, stoves, furniture, or anything else. We call anywhere and pay best prices. Phone 6186.

BUY YOUR GASOLINE AND OIL AT THOS. PLIMLEY, LTD. CORNER YATES AND VANCOUVER

SAFETY RAZOR BLADES RESHARPened. Single edge, 25c; double edge, 35c per doz. Peden Brothers, 1410 Douglas. Phone 817.

SAWS, ALL KINDS, FILED, SET, gummed, etc. Phone W. Emery, 1567 Gladstone Ave.

38 TO RENT—MISCELLANEOUS

FOR RENT, VACANT LOT, 50x100, ON Government Street. Good factory site or garage corner. Would consider a ground rental. Apply D. Fraser, Colonist Office.

SELECT STORES AND OFFICES—LARGE new beautiful hall with all conveniences for evening and afternoon parties. Gordon's Building, 724 Yates St. Also good stores on Government, View, Johnson and Douglas Sts. for rent. The Griffith Company. Phone 1462.

40 FOR SALE MISCELLANEOUS

40B CLOTHING, FURS, SHOES, ETC.

FOR SALE, FURS, USED SETS AND pieces. Phone 562.

40D FURNITURE

BARGAIN—VERY LARGE CHEST OF drawers, 4 large and 2 small drawers, just as new, only $13.75. Oddy's, 1613 Douglas Street.

CARPET SALE EXTRAORDINARY — Island Window & Carpet Cleaning Co., 817 Fort. Phone 3615. Between Quadra and Vancouver. W. H. Hughes.

FIRESTONE TIRES AND TIRE SERVICE
THOS. PLIMLEY, LTD.
1010 YATES STREET

SNAP—FO BEDSTEAD WITH CANE panels, coil spring and all-wool mattress, good as new, only $27.50. Oddy's, 1613 Douglas Street.

WE SELL TO SATISFY
British Furniture Mart 745-747 Fort St.

40E MUSICAL INSTRUMENTS

CONN LONG MODEL CORNET AND case, choice plated instrument, $85, cost $145. Cello, $280. Trombone, $10. Hickling, 741 Pendora.

FOR SALE—LARGE VICTROLA, LIKE new, cheap also, Aladdin lamp. Box 3002, Colonist.

PIANO, MENDELSSOHN, AS GOOD AS new, $265. Phone 2745L.

PIANO FOR SALE. PHONE 238Y.

TWO VERY VALUABLE VIOLINS, ONE ¾ size, other full size. Accept reasonable offer. Phone 4603R.

40 FOR SALE MISCELLANEOUS (Continued)

KENT'S PIANO SNAPS
Pay as Little as $2 Weekly
SAVE MONEY

½ PRICE—Mason & Risch Player-Piano. This is a first-class player-piano, and must be sold this week. Come and see us. Pay a little each month.

$85—PRACTICE PIANO.
$195—R. S. WILLIAMS PIANO.
$295—COLUMBUS PIANO.
$550—PARLOR GRAND PIANO.
$900—CHICKERING CONCERT GRAND

We Sell, Buy, Exchange, Repair and Tune Pianos
Correspondence Invited
THE KENT PIANO CO., LTD.
641 Yates St. Phone 2448
Call, Phone, Wire or Write

USED HEINTZMAN & CO. PIANO bargain. Pay a little down, a little monthly. Kent's.

WILLIS PIANO, AS GOOD AS NEW. 1463 Bay Street.

2 USED GRAND PIANOS AT BARGAIN prices. Easy terms. At Kent's.

$85 — PRACTICE PIANO. PAY $2 weekly. Kent's.

$3 WEEKLY FOR BRAND NEW PIANO, walnut case. Free delivery. First payment only $25. At Kent's.

40F RADIO

RADIO SERVICE
REPAIRS - SUPPLIES
RECEIVING SETS
Louis H. Sampson 1027 Collinson
PHONE FOR SERVICE, DAY OR NIGHT
7682L

TWO-TUBE RADIOLA, NEW CONDItion; two head phones, aerial. Phone 8044L1.

VICTORIA RADIO & ELECTRICAL CO., 727 Fort Street, phone 2575. Agents for Stewart-Warner and Kolster radio sets. Batteries charged and delivered for 75 cents.

5-TUBE NEW WESTINGHOUSE, USING new, 201B tubes complete, installed, $141; $10 per month. 819 Walker Street, off Wilson Street.

40G OFFICE AND STORE EQUIPMENT

CORONA PORTABLE TYPEWRITER, good as new, $42.50. Pilmer, phone 6156R or 2220.

PORTABLE UNDERWOOD TYPEwriter, almost new. Phone 5472L.

SOLID OAK ROLL-TOP DESK AND swivel chair. Box 2825, Colonist.

40K BICYCLES AND MOTORCYCLES

BICYCLES, $7.50 TO $27.50. VICTORY Cycle Works, 581 Johnson Street.

ENGLISH HUMBER BICYCLE, 27-IN. frame, first-class condition, $25. Phone 8044L1.

FIRESTONE TIRES AND TIRE SERVICE
THOS. PLIMLEY, LTD.
1010 YATES STREET

INDIAN MOTORCYCLE, FULL OF power, pep and pleasure, dandy condition. A steal for $38.95; terms if desired. A. W. Carter, Ltd., 615 Courtney Street.

IT PAYS TO RIDE—GET A PERFECT bicycle. Sold on terms, $5 monthly. Peden Brothers, 1410 Douglas. Phone 817.

THREE-SPEED, ENGLISH BICYCLE, IN good condition, $20 cash. Can be seen at 1109 Fort before 6 p.m.

40L STOVES AND RANGES

DUPLEX ALBION HEATER. PHONE 5993L.

FAWCETT HIGH OVEN RANGE, IN perfect condition; cost $125. For quick sale, $80. Apply at 206 Robertson St., Foul Bay.

HEATERS—QUEBEC, FRANKLIN, OAK, airtight and brick-lined circulators, at Carter's Stove Store, 822 Fort St. Phones 2162 or 1628.

RANGE SNAPS—8 REBUILT AND GUARanteed. B.C. Hardware, 716 Fort St.

STOVES AND RANGES, MANY MAKES. We repair and install coils, waterfronts, parts, boilers, etc. Southall's Stove Exchange, 752 Fort St. Phone 4229.

40X MISCELLANEOUS

BUY YOUR GASOLINE AND OIL AT THOS. PLIMLEY, LTD. CORNER YATES AND VANCOUVER

A MULTIGRAPH EQUIPMENT, BARgain for $110 cash, or $120 on terms to responsible party. There is double the amount of type that usually comes with new machine, making it possible to do two-page work. Apply 24 Winch Bldg., City.

ATTENTION, FARMERS AND OTHERS. We have thousands of sacks for all purposes. All sacks are graded and guaranteed. Northern Junk Co., 1409 Store Street. Phone 6186.

BOOKS! BOOKS! BOOKS! THOUSANDS to select from at British Furniture Mart, 745-747 Fort Street.

BAKERS' OVENS. Write for catalogue and list of used ovens. We pay freight to Winnipeg and Vancouver. Hubbard Oven Company, 1100 Queen West, Toronto.

CHILD'S IVORY ENAMEL COT, ALSO sweeper-vac. attachment. Phone 6839L.

ENGLISH BABY BUGGY, A-1 CONDItion, very cheap. 1601 Bank Street.

ENGLISH BABY CARRIAGE, GOOD condition. Phone 7659Y1.

ELECTRIC SEWING MACHINE (USED), $55. A. E. Taylor & Co., 716 Yates.

FOR SALE — SHOTGUN, 12-GAUGE, hammerless, D.B., $27.50; rifle, 38-55 Win., $12.50; Win. rifle, .22-cal., repeater, $15; saxophone, C melody, Conn, $75; field glasses, $6.75; prismatic field glasses, $22.50; telescopes, $1.75; violins, $8.75; Hohner accordions, $12.50; metronome, $4.50; gramophone, $8.75; gold-filled spectacles, $1.75; outer tires, new, $1.45; inner tubes, new, 85c; bicycles, $7.50 and $8.75. Jacob Aaronson's New and Second-Hand Store, 561 Johnson St., four doors below Government St. Phone 725.

FIRESTONE TIRES AND TIRE SERVICE
THOS. PLIMLEY, LTD.
1010 YATES STREET

FOR SALE—SEVERAL CARIBOO MOUNtain sheep and elks' heads. Thos. Plimley's Garage.

FOR SALE—KING APPLES, 2½ CENTS per lb., in bulk. Wm. Tucker, Gordon Head. Phone 9M, Gordon Head.

GUNS BOUGHT, SOLD AND EXchanged. Apply F. Jobbins, Plimley's Garage.

GOAT'S MILK DELIVERED IN OAK Bay and district. C. H. Unwin. Phone 7567X2.

IONA - OTONE MAGNETIC HEALTH belts, made in B.C. Price $45. Try three treatments free at 315 Pemberton Bldg. Phone 2081.

MALLEABLE STEEL RANGE, $3 PER week. Phone 4689. 715 Pandora, removed from 1424 Douglas Street.

WINE KEGS, RUM OR SPIRIT CASKS, all sizes and prices. Wilkinson, 541 Gorge, and City Market.

WHITE CAP ELECTRIC WASHER (used), $5 per month. A. E. Taylor & Co., 716 Yates.

$1 BUYS A TICKET TO THE AUTOmotive Trades Frolic at the Crystal Garden, November 9.

REMEMBER
Your Old Country Friends This Christmas

A BOX OF OKANAGAN APPLES
Is a Gift Both Appreciated and Enjoyed
$5 A BOX
Cash With Order by October 15
Delivered to Any Part of
ENGLAND, SCOTLAND, IRELAND, WALES

F. H. BOWSHER, OYAMA, B.C.

$23 LIGHT RUNNING SEWING MAchine. A. E. Taylor & Co., 716 Yates.

WOOD COAL

1 Sack Lump Coal	.75c
4 Sacks Lump Coal	$2.75
5 Sacks Lump Coal	$3.35
1 Sack Nut Coal	.70c
5 Sacks Nut Coal	$3.00

Best Wellington coal only. Four large boxes kindling wood, $1. The Osgood Fuel, 1730 Cook Street. Phone 3636.

40 FOR SALE, MISCELANEOUS (Continued)

3 POUNDS OF SCOTCH AND BUDweiser malt, ¼ lb. hops, 3 lbs. Demerara sugar, 1 yeast cake—all for $1, delivered anywhere. Hill's Grocery. Phone 137 or 188.

46 WANTED MISCELLANEOUS

ABOVE BLANSHARD, FOUR DOORS. Get cash for your discarded men's suits, boots, hats, underwear, overcoats, etc.; ladies' furs, fur coats. 809 Fort. Phone 3490. Mrs. Shaw can only be found at this address, above Blanshard.

ABSOLUTELY BEST PRICES PAID FOR gents' discarded suits, boots, underwear, antique silver, china, etc. Mrs. Jowitt, 821 Fort Street. Phone 2134.

ABSOLUTELY HIGHEST PRICES PAID for rags, bottles, tools, stoves, furniture, or anything you wish to dispose of. We call anywhere, any time. Phone 6184.

ABSOLUTELY BEST CASH PRICES paid for ladies', gentleman's and children's good class DISCARDED CLOTHING. Phone 2683, or call Mrs. Wardale, 1603 Douglas Street.

BEST PRICES PAID FOR GOOD CLASS furniture, carpets, ranges, silverware and glassware. Phone 2653.

ENGLISH BABY CARRIAGE. MUST BE in good condition. Box 2954, Colonist.

HIGHEST CASH PRICES PAID FOR old gold, silver, antique jewelry, silverware, diamonds, etc. J. Rose, 1013 Government St.

PHONE 2406 IF YOU HAVE ANY FURniture you wish to dispose of. Our representative will call and offer you current prices. Island Exchange, Ltd., 739 Fort Street.

PHONE 401—WE BUY GOOD DISCARDed clothing, household linens, china, silverware, jewelry. Best prices paid. We call. Shaw & Co., 735 Fort Street.

PHONE 8186—WE PAY BEST PRICES for bottles, rags, tools, stoves, furniture or anything else you wish to dispose of. We call anywhere, any time. Try us.

POSTAGE STAMPS WANTED, EARLY issues on original letters preferred. Collector, P.O. Box 697, Victoria.

PIANO WANTED; SPOT CASH; AT once. Phone 8260R2.

RAGS, BOTTLES, SACKS, OLD clothes, junk, etc.; basements cleaned. Phone 5078L.

WANTED—A SECOND-HAND PIANO, small size case, mahogany or walnut; must be in good condition and cheap for cash. Phone 4281Y after 6 p.m.

WANTED — GYMNASTIC APPARATUS: horse, parallels, horizontal, rings. Give full particulars and price. Cranleigh House School. Phone 4408.

VICTORIA JUNK AGENCY CO.
1316 Wharf St. Phone 1338
Largest buyers of metals, sacks, iron, rags, bottles, pipe, machinery, tools and furniture. Phone calls promptly attended to anywhere.

$5000 IN GOLD WANTED. I REquire a lot of gold and silver in my jewelry business. Bring in your old watches, jewelry, diamonds and antique silverware and solid silver. I will make you a generous allowance for other goods, or pay cash. W. H. Wilkerson, Jeweler, 1210 Douglas Street.

47 ROOM AND BOARD

AT 1035 OLIPHANT—GOOD ROOMS, home comforts. Reasonable. 5701L.

ACCOMMODATION AND TABLE EQUAL to best hotels on Coast, within two blocks of clubhouse, Oak Bay links. Winter monthly rates. Single, $150; two, $275; four, $500. P.O. Box 685, Victoria.

ATTRACTIVE BOARD-RESIDENCE FOR girls; walking distance; moderate terms. Further particulars, phone 8828L.

ABERDEEN HOTEL, 941 McCLURE—Transient and residential; central. Garden. Running water in rooms. Reasonable rates. Tel. 10180.

AMERICAN PLAN HOTEL — WINTER rates. Seacrest Chateau. Phone 3963.

BOARD AND ROOM FOR BUSINESS woman, in a quiet, new home, walking distance. Box 2901, Colonist.

BON-ACCORD, 845 PRINCESS AVENUE —Room and board, central; moderate. Phone 4562.

COMFORTABLE HOME, WITH BREAKfast, board if required, facing Park, near town; garage. 912 Heywood Avenue. Phone 2729L.

COMFORTABLY FURNISHED BEDROOM with private sitting-room adjoining, open fireplace; with board. Also furnished bed-sitting-room, open fireplace; with board. 816 Cook St. Phone 6031X.

FURNISHED ROOMS WITH BOARD, IN Victoria West. Phone 1350, before 6.

GOOD HOME FOR 2 OR 3 GENTLEMEN, with board, facing park; garage. 912 Heywood Avenue. Phone 2729L.

GENTLEMAN OFFERED SUNNY ROOM (adjoining fine bathroom) in beautifully appointed private house; walking distance; one minute from park and car. Every comfort. Breakfast, dinner, best home cooking. Special Winter rates. Box X. Y. Z., Colonist.

JAMES BAY HOTEL OFFERS SPECIAL Winter residential rates. Excellent cuisine. H.W. heat; H. and C. water all rooms, log fires in rotunda and music rooms. Write or phone manager. 270 Government Street. Phone 2304.

ROOM AND BOARD, 920 RUSSELL ST., Victoria West. Phone 5084R.

ROOMS WITH BREAKFAST OR FULL board offered to business man or women; central; hot water heating; moderate. 1024 McClure St., or phone 1050L.

SUNNY CENTRAL HEATED ROOMS and board, two meals a day, breakfast, and dinner at night, thirty dollars a month single, twenty-five double. Ten minutes from city. 417 Vancouver Street. Phone 1960R.

$7 WEEK—ROOM AND BOARD. 736 Pinezard Street. Phone 4049X.

1229 OXFORD STREET—SELECT ROOM, with board; gentlemen, close to town.

1650 SOUTHGATE—SELECT ROOM AND board, close to car, city. Phone 3874L.

49 FURNISHED ROOMS TO RENT

AT 517 GOVERNMENT ST. NICELY furnished rooms, with kitchenette. Phone 289Y.

CECIL HOTEL
1322 BLANSHARD STREET
BRIGHT, comfortable modern rooms at reasonable rates. Phone 13:80.

COSY ROOMS, HOUSEKEEPING rooms, suites; modern, central, elevator. Rita Hotel, 710 Fort Street. Phone 81.

CLEAN, COMFORTABLE BEDROOM, ivory furniture, close in private home, terms reasonable. Phone 6102L.

FOR GIRL, FURNISHED ROOM, WITH or without board, in private family, near street car. Phone 4201L.

FURNISHED OR UNFURNISHED ROOMS with light and heat, hot and cold water in every room, gas if required. Stobart Block, 745 Yates St. R. B. Hill.

FIRESTONE TIRES AND TIRE SERVICE
THOS. PLIMLEY, LTD.
1010 YATES STREET

FURNISHED BED-SITTING-ROOM, ALL conveniences, gas, furnace, very cosy and sunny. 1742 Fort. 7995L.

FURNISHED ROOMS OR HALF HOUSE, Rockland Avenue. Board optional. 6003L.

HOTEL BRUNSWICK — UNDER NEW management. Clean, comfortable rooms, $2 week and up; housekeeping rooms. Douglas and Yates. Phone 6676.

MANITOBA HOTEL, COR. GOV'T AND Yates. Under new management. All rooms hot and cold water. Rates from $2.50 per week up.

51 HOUSEKEEPING ROOMS TO RENT

AT 731 VANCOUVER, NICE HOUSEkeeping rooms from $2 week.

BLACKPOOL LODGE, MRS. POTTER, 312 Dallas, facing the sea. Comfortable, reasonable.

BRIGHTON LODGE, 1145 ROCKLAND. Single or suites. Phone 6987L.

DELHI HOTEL—HOUSEKEEPING AND single rooms. 617 Yates Street. Mrs. Shelton.

FURNISHED AND UNFURNISHED rooms, some with housekeeping privileges, hot water heating, central. 1024 McClure. Phone 1050L.

FINE WINTER QUARTERS OBTAINable at The Beverley, 724 Yates St., by the day, week or month, furnished and unfurnished rooms, $8 up, some fitted complete for light housekeeping. The Beverley is strictly first class. Unlimited steam heat, hot water, electric light, free gas, elevator, and a large number of bathrooms. Don't rent rooms in old shacky places, climb stairways and listen to noisy street cars. Come to The Beverley. It has 90 fine rooms. Managed by Jas. A. Griffith. Phone 2962.

51 HOUSEKEEPING ROOMS TO RENT (Continued)

818 COOK ST.—BRIGHT WARM LIGHT housekeeping room. Phone 8865L.

FURNISHED HOUSEKEEPING ROOMS. 1157 Johnson Street. Phone 8694L.

51A FURNISHED

BRIGHT AND CLEAN, ALL CONVENIences. 841 Burdett Ave., near Blanshard.

CLEAN QUIET HOUSEKEEPING ROOMS, ½ block from Spencer's. 733 View.

53 FLATS AND APARTMENTS TO RENT

AT GRICE APARTMENTS, 2109 VANcouver St.—Furnished or unfurnished suite; garage. Phone 878.

A FURNISHED BEDROOM AND KITchen with sink, $16.50; 2 bedrooms, kitchen and sleeping porch, $25; bedroom and kitchen, with bath and sink, $23.50, near town, good locality, handy to High School. Phone 4703L or 1441Y.

AT MODERATE RENTS—FURNISHED suites. LeRoy Apts. Apply 902½ Gov't.

AT OLYMPIC, CORNER COOK AND May—Comfortable 3-room suites.

AT MOUNT EDWARD, VANCOUVER ST. —Furnished and unfurnished flat for rent. Phone 2242.

AT NORMANDIE APTS., CORNER COOK and Balmoral—Furnished suites.

AT THE GRANGE, 650 LINDEN—FURnished suites; steam heat. Phone 2189.

AT LELAND APARTMENTS, 2812 DOUGlas—Bright modern suites; private baths.

AROYLE COURT, 424 LINDEN AVE.— Unfurnished suite. Adults only.

APARTMENT, UNFURNISHED; DElightful place to live; hot water heating, electric range, fireplace; overlooking water. 1666 Crescent Road.

AT MORRISON APARTMENTS, HILDA Street, Fairfield, unfurnished large rooms; heater, also fireplace.

APARTMENT, FURNISHED, IN QUIET private house; adults only. Esquimalt Road. Phone 1542L.

BELWIL APARTMENTS—COSY 2, 3 AND single-room suites; moderate. 2584O.

CYN-DO-MYR, LARGEST AND BEST furnished apartments in the city. Separate entrance. Garage. 428 Michigan. Phone 7652L.

COMFORTABLE SUITE, FIREPLACE; suit business man; central. Box 2834, Colonist.

CARLTON APTS., 711 PANDORA—FURnished suites; housekeeping rooms.

CLEAN, FURNISHED OR UNFURNISHED rooms, cabin flats, $6 a month and up. 1038 Hillside Avenue.

CRAIGDARROCH DISTRICT — ROCKland Court, 1503 Rockland Avenue. Unrivalled view, artistic decorations, and large grounds. Three-roomed suite to rent; furnished, $85 per month; unfurnished, $65. Phone 6158R.

FIELD APARTMENTS — COSY 3-ROOM suites, furnished or unfurnished; garage. Phone 1385O.

FURNISHED THREE-ROOM SUITE; rent $35. Phone 6628R. 1007 Collinson.

FAIRFIELD—THREE OR FOUR-ROOM furnished suite, near car. 6998L.

FURNISHED APARTMENT, 3 ROOMS and pantry, self-contained, side entrance; no children; suit two elderly people, must be highly respectable, low rent and very close in town. Apply 1016 Fort Street.

FRONT TWO-ROOMED SUITE; ALSO single furnished room. Phone 3488R.

MOUNT DOUGLAS APARTMENTS, OAK Bay Junction—Furnished flats, including linen, and private bath, abundant heat and hot water; $27.50 to $50; garage. Phone 2474.

MARINE CHALET, OAK BAY, VICtoria's finest furnished apartments. Near beach, car line and golf links. Electric kitchenettes with refrigeration; vacuum steam heat.

QUADRA APARTMENTS, COR. QUADRA and Fort Streets. A very comfortable three-room and bathroom suite to let on November 6. Rent $35 per month. Joseph C. Bridgman, agent, 604 Broughton Street.

ST. HELEN'S, 228 COURTNEY STREET (opposite Cathedral) — Housekeeping rooms and apartments. Rooms for transients. Phone 6961O.

SCOTT APARTMENTS, CORNER HILLside and Douglas. Modern furnished and unfurnished apartments. Phone 5326O.

TO RENT—CLOSE IN, NICELY FURnished apartment, four rooms, with garage. Adults only. $30 month. Phone 2991L.

TWO AND FOUR-ROOM SUITES, CENtral, modern, elevator. Rita Hotel, 710 Fort St. Phone 81.

THE KENSINGTON, 918½ Pandora Ave. Suite for rent. Phone 5405O. Adults only.

3 ROOMS, WATERFRONT, FACING south. Phone 7545X.

1725 BEACH DRIVE—ATTRACTIVE AND nicely furnished upstairs apartment, with electric cooking and heating equipment, use of pretty garden and beach. Apply premises, phone 5982L, or Heisterman, Forman & Co., 608 View Street.

4-ROOM SUITE, BONAIR APARTMENTS, corner Empress and Quadra.

55 FURNISHED HOUSES TO RENT

A FURNISHED BEDROOM, BED-SITting-room, kitchen, sleeping porch, good range, sink, $25, close in. Phone 4702L or 1441Y.

FURNISHED HOUSE TO RENT — Trutch Street, easy walking distance from town, well and completely furnished 8-room modern house, now vacant, for Winter months: rent $80 per month. Box 2074, Colonist, or Pemberton & Son.

HOUSES, FURNISHED OR UNFURNished for rent or for sale, on easy terms. Fred M. Russell, 514 Pemberton Building. Phone 4632.

MODERN 7-ROOMED FULLY FURnished home, Esquimalt, near the sea, $80. A. S. Barton, 110 Pemberton Bldg.

NORTH QUADRA — 8-ROOM BUNGAlow, with electric range, half-acre lot. 7-room house, large lot, glassed-in veranda. Will give lease on both. J. N. HOLLAND, 208 Pemberton Block.

PARTLY FURNISHED HOUSE, 3 ROOMS, 2 fireplaces, 3-piece bathroom, washroom and tubs, central, near car; $25. 1228 Whittaker St., near High School. Or phone 4C75X after 7 p.m.

RICHMOND AVE., SOUTH OF OAK BAY Ave., modern 7-roomed house, hot water heating, $65. Near golf links, 8-rooms, $85. Bagshawe & Co.

TO LET—THREE-ROOM FULLY FURnished cottage, with bath. Phone 5224L.

56 UNFURNISHED HOUSES TO RENT

FOR RENT
BUNGALOW OF SEVEN ROOMS thoroughly modern, on the corner of Fairfield and Cook Streets.
$35.00
J. A. WALKER & CO., LTD.
620 Fort Street Phone 1466

FOUR-ROOM COTTAGE, NEAR JUBILEE Hospital, in splendid condition and nicely furnished, linen included. Immediate possession. $40. L. M. Rosevear, 212 Union Bldg. Phone 5900.

FORT STREET, 6-ROOMED, MODERN, stucco, hot water heated dwelling, hardwood floors, very large living-room, four bedrooms, sleeping porch, possession October 20, rent $45. Heisterman, Forman & Co. Phone 55.

FOUR-ROOM BUNGALOW, OAK BAY, open fire, 2 bedrooms, new range in kitchen, good condition, $25. L. M. Rosevear, 212 Union Bldg. Phone 5900.

PRINCESS AVE., 3 ROOMS, GARAGE, $20, including water. Orillia St., 3 rooms, $10. C. S. Marchant, 130 Pemberton Building. Phone 3674.

SIX ROOMS, GREEN STREET OFF Quadra, $25. A. A. Meharey & Co., 624 Fort Street.

TO RENT—SUITE OF FOUR ROOMS and bathroom centrally located at 729 Yates Street. Rent $30. Apply Imperial Canadian Trust Company. Telephone 1066.

TO RENT—NEAR ROCKLAND AVENUE, 8 rooms, hot water heating, garage, high position, $35. Near Jubilee Hospital, 7 rooms, modern, $35. Belmont Avenue, 9 rooms, $38. Bagshawe & Co., Sayward Building.

TO RENT — 9-ROOM HOUSE, HOT water heat; Northcott Street, $35 per month, on lease. Phone 376. R. G. Christy & Co., 622 Fort St.

56 UNFURNISHED HOUSES TO RENT (Continued)

PEMBERTON & SON

465 Boleskine Rd., 5 rooms, 3 bedrooms, newly decorated, near school ... $20

1540 Amphion St., 6 rooms, garage and furnace ... $30

1256 Oliver St., 7 rooms, 2 bedrooms, close to Monterey School and Oak Bay car, $31

Cor. Catherine and Skinner, 7 rooms; 2 lots, garage ... $20

160 Beechwood, 6-8 rooms, 4-5 bedrooms, hardwood floors, cement basement, furnace, good condition, 2 lots, garage ... $45

625 Fort St. Phone 288

1174 MONTEREY AVE., 6 ROOMS, 4 bedrooms, garage	$52.80
1740 Fort, 6 rooms, 4 bed, garage	45.00
876 Esquimalt Rd., 6 rooms, 4 bedrooms, garage	45.00
2351 Quadra, 6 rooms, 4 bed, garage	40.00
1241 Oxford, 7 rooms, 3 bed, garage	40.00
2107 Blanshard, 13 rooms, 6 bed	40.00
717 Queens, 6 rooms, 2 bed, garage	30.00
1034 Rockland, 7 rooms, 4 bedrooms	30.00
166 Joseph, 10 rooms, 5 bedrooms	27.50
1453 Fort, 8 rooms, 3 bedrooms	25.00
2222 Shakespeare, 8 rooms, 3 bed	22.50
617 Michigan, 6 rooms, 4 bedrooms	20.00
644 John, 5 rooms, 2 bedrooms	22.50
1411 Haultain, 8 rooms, 2 bedrooms	20.00

HEISTERMAN, FORMAN & CO.
608 View Street Phone 55

1224 Caledonia Ave., 5 rooms, garage	$15
918 Balmoral Rd., 7 rooms	$17.50
3627 Rose St., 7 rooms, garage	$22.50
2835 Rose St., 8 rooms, garage	$20.00

All the above houses have just been decorated and are in excellent condition.

P. R. BROWN & SONS, LTD.
1112 Broad St. Phone 1076

THE B.C. LAND & INVESTMENT AGENCY, LTD.

Admirals Road, 8 rooms	$30.00
Bank Street, 8 rooms	20.00
Selkirk Ave., 8 rooms	26.00
Government St., 6 rooms	25.00
McClure St., 8 rooms	22.50
Burdett Ave., 6 rooms	20.00
Head Street, 6 rooms	20.00
Yates St., 6 rooms	16.00

Phone 125 922 Government St.

$20—5 rooms, Gorge Road, newly decorated.
$20—6 rooms, Wilson St., in good shape, Owner will build garage.
$35—7-room semi-bungalow, in first-class shape; garage; near Jubilee Hospital.
$20—5 rooms, Harrison St., newly decorated.

W. J. GILLILAND & CO.
1305 Douglas St. Phone 5592

TO RENT—IN SWEENEY-McCONNELL Building, Langley Street, top floor, suitable for studio, society meetings or other purposes. Apply Imperial Canadian Trust Co., 620 View St., or Sweeney-McConnell office.

THREE-ROOM COTTAGE TO RENT, partly furnished. Phone 5024R.

5-ROOM MODERN BUNGALOW, GARage, large lot. 2152 Shelbourne Street, near Hillside.

11-ROOM HOUSE, FURNACE, GAS, 3 fireplaces; garage; near public and private schools. Phone 6847L.

6-ROOM DWELLING, 1050 REDFERN St., off Oak Bay Ave., $22.50. Phone 1688.

5 ROOMS, BATHROOM, PANTRY, LARGE garden with fruit trees. 658 Admirals Road. Phone 7358L1.

57 WANTED TO RENT—FURNISHED HOUSES

FIVE OR SIX-ROOMED HOUSE, CLOSE in, James Bay preferred, no children. Box 3012, Colonist.

OAK BAY—GOOD DEMAND FOR SMALL furnished houses. Phone 3425.

WANTED FOR CLIENT—WELL FURnished 7-roomed house, garage, Oak Bay or Rockland District, for 6 months. Bagshawe & Co.

WANTED—BY NOV. 12, 1927, A COMpletely furnished house in the Fairfield District, a good tenant. Phone 3980R.

58 WANTED TO RENT—UNFURNISHED HOUSES

OAK BAY — ACTIVE DEMAND FOR small houses. Phone 3425.

WANTED TO RENT, NOV. 15—4 or 5-room modern bungalow. Box 3085, Colonist.

WANTED—FULLY MODERN 5-ROOM bungalow with gas. Lease or purchase; small payment down, balance as rent. James Bay preferred. Box 2891, Colonist.

61 SUMMER RESORTS

AMERICAN PLAN HOTEL — WINTER rates. Seacrest Chateau. Phone 3963.

63 POULTRY AND LIVESTOCK

63A POULTRY AND SUPPLIES

BEST PRICE PAID FOR POULTRY. Seaview Poultry Farm, 422 Dallas. 6980.

EGGS FOR SALE FROM 100 PULLETS; Royal Oak district. Box 2923, Colonist.

FOR SALE—16 LARGE FRAMED YOUNG geese, $32. Phone 4757.

FOR SALE—80 LEGHORN PULLETS, April hatched. Dougan strain. J. B. McCann, Cobble Hill. Phone 25R1.

HIGH QUALITY BREEDING HENS FOR sale. New Zealand strain White Leghorns, heavy Winter layers. Also few selected March hatched cockerels. Byng, Savannah Poultry Ranch. Phone 3745Y1.

HAYWARD'S FAMOUS SINGLE COMB White Leghorns for sale, pullets and breeding cockerels, from high productive stock. T. H. Hayward, Langford, B.C. Phone Belmont 23Y.

R. I. R. ROOSTERS FOR BREEDING. The very best from prize stock, cheap. Also a few pullets. Corner of Tennyson Avenue and Ardersier Road.

400-EGG ELECTRIC INCUBATOR, 60-egg Cyphers incubator, coal brooder, 200 chicks. Phone 5993L.

63B HORSES

FOR SALE—HORSE, AGED, ABSOlutely quiet and sound, fit for harness or saddle. Box 2292, Colonist.

FOR SALE—1 BAY MARE, 1,650 LBS.; single wagon and harness. Snap. P. O. Copithorne, Holland Ave.

63C CATTLE

FOR SALE — QUIET JERSEY COW. Phone 8950R1.

WANTED—A GOOD FRESH FAMILY cow. J. Godfrey, 2281 Foul Bay Rd. Phone 2772R.

3 COWS FOR SALE, ONE REGISTERED Jersey, two grades, due to freshen within month. A. Kohout, Sooke.

63D SHEEP

FOR SALE — 150 GOOD BREEDING ewes. Phone 1724.

63F DOGS

COCKER SPANIEL FOR SALE — 10 weeks old. 843 Fort Street.

FOR SALE—ENGLISH SETTER PUPPIES by Ch. Rackets Rummy. Phone 4002Y.

PEKINGESE AT STUD — CHAMPION Wen Lew Smudgee 47167 ("Buddy"). At Nanaimo, the only time they met, Buddy defeated Lin Pao (since International champion)—Kennel and Bench, December, 1926, page 64. "Buddy" recently sired six pups to Ch. Lyncroft Sausee, Kennel and Bench, September, 1927, page 43. All his pups are above the average and he can be mated to the smallest Peke female with safety. Fee $20, usual terms. The Shantung Pekingese Kennels (registered) have benched no Pekes during 1927, but have bred eight litters. Pups for sale. 412 Constance Avenue. Phone 8130R2.

WIRE-HAIRED TERRIER AND PEKINGese pups, registered stock only. No reasonable offers refused. Mrs. Plimley. Phone 8106L.

WELL-BRED COLLIE PUPPIES AND wire fox terrier puppies, first-class registered stock. Phone 3505R.

63G CATS

FOR SALE—PUREBRED BLUE PERSIAN kittens. Phone 2667R.

RED PERSIAN KITTENS FOR SALE, three months old. 487 Monterey Ave.

63H RABBITS

ORANGE PERSIAN AT STUD; PUREBRED. May be crossed with tortoiseshells, blacks and blues. Purebred orange kittens for sale. Tel. 7238R3.

63X MISCELLANEOUS

FOR SALE—OAT HAY, FIRST CLASS quality. Also Timothy hay. Box 3013, Colonist.

FOR SALE—OUTDOOR AVIARY ACCLImatized parrakeets—Bengals, Rosellas, Pennants, Red Rumps, Kings and Bluebred Budgerigars. J. Coulthard, 1685 15th Ave. W., Vancouver.

FOR SALE—FAT PIGS, READY FOR market. H. Parker, Prospect Lake.

22 PAIRS OF GOOD SQUAB BREEDING pigeons for sale. John Stewart, Royal Oak P.O.

A Mart for Busy Readers--House and Business Property for Sale and Exchange

65 AUTOMOBILES

$1 BUYS A TICKET TO THE AUTOmotive Trades Frolic at the Crystal Garden, November 9.

65A FOR SALE

AUTOS and PARTS at JUNKIE'S, 937 VIEW STREET

AXLES, generators, starters, gears, magnetos, wheels, batteries, carburetors, vacuum tanks, tires, tubes and rims. Engines from $25 up.

TRUCK PARTS for 2-ton Giant, Republic, Federal, Maxwell, Commerce, 3-ton worm rear-ends. Solid tires and wheels.

CAR SNAPS—Hudson Super-Six, 7-pass., $250. Cadillac 7-pass. limousine, $450. Cadillac, model 59, glass enclosure, 7-pass., new paint, tires, etc., $1,250.

TIRES, 33x5 and 37x5, in good shape.
Phone 3338

A ROADSTER SNAP — NASH 1926-7 model, $1,150. Eve Bros., Ltd. Phone 3552.

CHEVROLET SUPERIOR, $350, just been overhauled, wonderful shape, need the money, leaving town. Box 3034 Colonist.

CAR WASHING, POLISHING, GREASE RACK SERVICE
THOS. PLIMLEY, LTD.
1010 YATES STREET

CHEV. COACH FOR SALE—1926, PERfect condition. Phone 7446R.

DODGE TOURING, COMPLETELY overhauled, many new parts, $150. Phone Keating 31R.

FORD ROADSTER, $65. Phone 4510X.

FOR SALE—GOOD RUNNING FORD touring car, fifty dollars, with licence. 1935 Douglas Street.

FOR SALE—FORD SPORT ROADSTER, underslung. Equipped with Chev gearshift, worm-drive steering apparatus and many extras. New paint and good engine. Cost $200. Price for cash $135, or nearest offer. Box 3014, Colonist.

AUTO BARGAINS

FORD 1923 Coupe, new paint, 4 new tires and tubes, motor transmission and rear-end overhauled; only $275. Hudson 1920 Sport model; a real snappy car both in appearance and performance, $450. Hupmobile Model R Roadster, new Duco; only $295. Ford Touring, ready to go, licensed, only $35. Cadillac 57, 7-passenger; $425. Parts of all kinds for all makes of cars at real bargain prices.
W. FRANK CAMERON
949-953 View Street Phone 1585

FIRESTONE TIRES AND TIRE SERVICE
THOS. PLIMLEY, LTD.
1010 YATES STREET

FEDERAL TRUCKS. CAMERON MOTOR Co., local distributors, 944 Fort Street. Phone 4632.

OWING TO INABILITY TO DRIVE, owner will sell his

1926 McLAUGHLIN 4-DOOR SEDAN

Practically as good as new; run about 4,000 miles. If you are interested in saving several hundred dollars,

PHONE 9115L, AFTER 9 P.M.

SACRIFICE LATE 1923 CHEVROLET touring, just overhauled; owner leaving town. $350. Box 3027, Colonist.

STOP—COME IN TODAY AND SEE THESE BARGAINS

STAR SPORT TOURING, $550. LATE Model McLaughlin Touring, $700. Hudson Sport Touring, $700; Reo Brougham, $1,375.
CONSOLIDATED MOTORS (VICTORIA) LTD.
968 Yates Street Phone 3178
Open Evenings, 7 to 9 o'clock.

1927 NASH SEDAN
$1300

THIS is the type of car that requires no boosting—you can tell at a glance that it is a real bargain. Late model, like new, good make, price right. Furthermore, we will take your old car at an equitable valuation, and you can pay the balance on easy terms. If you want a larger or smaller car—take the pick of these:

1926 McLAUGHLIN SEDAN $1950
1924 McLAUGHLIN SEDAN $1200
1926 NASH SEDAN $1900
1924 ESSEX COACH $650
1926 NASH SEDAN $2300

BEGG MOTOR CO., LTD.
Yates at Quadra

USED TIRES FOR SALE, ALL SIZES. Tire and tube repairing and retreading. Douglas Tire Shop, 3642 Douglas Street. Phone 3241.

WHAT MORE COULD YOU ASK?
WE offer the best in standard makes of used cars in a great variety of models positively at prices below market values. 1925 Oldsmobile sport touring, 1923 Nash standard touring, 1924 Reo brougham, 1924 Hudson coach
We Trade—Easy Terms
Consolidated Motors (Victoria), Ltd.
968 Yates St. Phone 3178
Open Evenings, 7 Till 9 o'Clock

JAMESON MOTORS LIMITED
Have the best used open and closed cars, guaranteed, for less money than elsewhere
McLAUGHLIN-BUICK MASTER SIX 2-door sedan, like new $1645
PACKARD SIX SEDAN, in first-class condition, and a real snap, for $1645
PAIGE-JEWETT COACH, practically new; fully equipped. Special low price $1095
STUDEBAKER LIGHT SIX SEDAN; best used lightweight car on market $845
Open Evenings
JAMESON MOTORS, LTD.
740 Broughton Street Phone 2246

SAVE THE FIRST DEPRECIATION
REALLY FINE BUYS IN 1926 MODELS
Your Present Car as Part Payment
Easy Terms on the Balance
ESSEX COACH, 1926. A saving of $400.
CHEVROLET TOURING, 1926. A saving of $200.
FORD TUDOR SEDAN, 1926. Ruckstell axle. A saving of $350.
FORD SPORT ROADSTER, 1926. A saving of $190.
HUDSON TOURING, 1926. A saving of $1,149.
A. W. CARTER, LIMITED
Hudson Super-Six and Essex Super-Six
918 Courtney St. Phone 849

REAL BARGAINS
1926 DODGE SPECIAL TOURING...$1,000
1925 DODGE SPECIAL TOURING... 950
1924 DODGE SPECIAL TOURING... 700
1926 FORD COUPE, many extras ... 550
1926 FORD OPEN DELIVERY ... 350
1926 FORD SCREEN DELIVERY ... 450
A. E. HUMPHRIES MOTORS, LTD.
Phone 479 938 Yates St.
Open Evenings, 7 to 10

BARGAINS IN USED CARS AND TRUCKS
1920 HUDSON super six, in good shape, $333. 1923 Willys-Knight sedan; a bargain. 1921 Chevrolet touring, with new rubber, $150. 1923 Chevrolet sedan, overhauled and new paint, $385. McLaughlin E-45 special, ready to go, $125. 1 Ford light delivery, $135. 1 Ford bus, this year's licence, ready to go, $35.
CLARKE'S GARAGE
931 View Street

SPECIALS IN USED CARS
CHEVROLET ROADSTER, 1924, in good shape $400
CHEVROLET COACH, 1926, in A1 condition $800
OVERLAND FOUR SEDAN, a cosy four-door sedan $475
And Many Others as Well
McRAE-MELDRAM MOTORS, LTD
Phone 1693 929 Yates St.

$175—OVERLAND FIVE-PASSENGER, new battery, paint, tires and top, in fine running order. Can be seen at 619 Avalon. Apply 317 Phoenix Place. Phone 4407R. Try it; no obligation.

65 AUTOMOBILES (Continued)

Have You Tried the New Jubilee Series OLDSMOBILE?
Priced in Victoria from $1385
Phone for Demonstration
MASTERS MOTOR CO., LTD.
915 Yates St. Phone 372

CHEVROLET, ONLY A FEW MONTHS old, fully equipped and guaranteed $735
FORD TOURING, runs extra good $235
STUDEBAKER SPECIAL "6" TOURING. An absolute gift at $225
MASTERS MOTOR CO., LTD.
913 Yates St. Phone 372

Visit Our Display at Our New Home at 821 Yates Street
1922-23 TOURING, completely reconditioned throughout, 5 tires, speedometer, oil gauge. A snap at $180
CLOSED CARS
1921 COUPE, excellent running order $175
1925 COUPE, complete with 5 full balloon tires, mechanically A1, automatic windshield wiper, etc. $435
1920 COUPE, perfect mechanical condition, finished in Tudor grey lacquer $545
1924-25 TUDOR SEDAN, perfect mechanical condition, upholstery like new, finished in two-tone lacquer $425
CHEVROLET TOURING, excellent running order, new rear end, finished in deep blue lacquer $170
SATURDAY'S SPECIAL
1926 TUDOR SEDAN, motor No. 842119, fitted with bumper, speedometer, spotlight, 5 full balloon tires, mechanically guaranteed. Saturday's Special $575
PURCHASERS' GUARANTEE — 30 Days Against Defects. 10 Days' Free Service. All our cars are reconditioned, passed through and inspected by our shop and our Electrical Department. Purchasers have the option of applying their deposit on any other new or used car within 10 days of purchase, if not satisfied
"The House With a Definite Policy"
NATIONAL MOTOR CO., LTD.
Authorized Ford Dealers
Phone 4900 831 Yates St. Victoria, B.C.

"ASK ANY PLIMLEY USED CAR OWNER"

AT 1010 YATES STREET
You Will Always Get a "GOOD DEAL" ON A USED CAR
WATCH OUR WINDOWS FOR "SPECIALS"
They are outstanding buys, both as to condition and value
SPECIAL: "TODAY'S BEST BUY"
(66)—1925 FORD COUPE, looks and runs like a new car. Regular used car market list $585. Special today $525
You save $60.
OTHER GOOD BUYS
(76)—NASH CABRIOLET $800
(91)—STAR SPECIAL TOURING $550
(73)—CHEVROLET SEDAN $475
(58)—CHRYSLER PHAETON $985
THOMAS PLIMLEY, LTD.
1010 YATES 1025 YATES
PHONE 697 PHONE 118
OPEN EVENINGS

THE REPUTATION OF H. A. DAVIE, LTD., AS BEING "THE RIGHT PLACE TO BUY" IS TOO VALUABLE TO RISK BY TRYING TO PUT OVER ANYTHING DOUBTFUL.
McLAUGHLIN-BUICK COUPE $2400
McLAUGHLIN-BUICK SEDAN $1800
McLAUGHLIN-BUICK SEDAN $1450
McLAUGHLIN-BUICK SEDAN $1350
McLAUGHLIN-BUICK SEDAN $1250
DODGE SEDAN $1150
JEWETT COACH $1100
JEWETT COUPE $785
FORD SEDAN $600
Assortment of Others
H. A. DAVIE, LTD.
McLaughlin-Buick Agency
860 Yates St. Phone 6900
OPEN EVENINGS

THIS WEEK'S SPECIALS
1927 OLDSMOBILE DE LUXE SEDAN—This car has hardly been used $1295
1926 CLEVELAND SIX SEDAN DE LUXE—Special equipment. $1195
1926 PAIGE SEDAN—Cost $2845. A snap at $1950
1924 STAR TOURING—In excellent condition $425
1924 FORD SEDAN—For $375
1925 FORD TUDOR SEDAN $485
McLAUGHLIN 7-PASSENGER TOURING $275
1925 FORD TOURING $325
EVE BROS., LIMITED
Distributors for Paige, Jewett and Chandler
Phone 3552 Victoria, B.C.

1927 STAR SEDAN, PRIVATELY OWNED, run less than 3,000 miles; splendid condition; extras. 608 Head Street. Or Box 3914, Colonist.

1926 FORD TOURING. SNAP FOR quick sale, $425 cash. A1 condition, lots of extras. Box 2977, Colonist.

69 BUSINESS OPPORTUNITIES

Estd. 1908 Oldest Adv. Agency in B.C.
"Advertising is to business as steam is to machinery"
HELP VICTORIA INDUSTRIES
Demand from your store Victoria-made goods. Here are a few things made in Victoria
Ammonia, Anchors, Aprons, Awnings, Sleeping Bags, Camping Bags, Barrels, Garden Barrows, Wire Baskets, Batteries, Bins and Hoppers, Biscuits, Concrete and Building Blocks, Laundry Blueing, Boats and Launches, Boilers, Bookbinding, Wooden Boxes, Bricks, Building Paper, Cabinets, Canvas Goods, Catchup
NEWTON ADVERTISING AGENCY
Advertisement Writers and Advertising Contractors
Multigraph and Mimeograph Circular Letters and Post Cards. Addressing, Mailing
Rates Quoted on Local, Dominion and Foreign Publications
Suite 24, Winch Bldg Phone 1915

69 BUSINESS OPPORTUNITIES (Continued)

69A AGENTS' OFFERINGS

A COMPLETE LIST OF BUSINESSES FOR SALE—Grocery, confectionery and hardware stores; hotels with beer licence, apartment houses, sawmills, etc.
PEMBERTON & SON
625 Fort Street Phone 388

69X MISCELLANEOUS

DOCTOR'S ORDER
BRENTWOOD GRILL FOR SALE; OR will sub-let fully furnished, semi-furnished or unfurnished. Will let premises single or en block. The best location. Also premises in Victoria, most logical and suitable for several purposes, having hardwood floors, panelling, beamed ceilings, very effective for a high-class business. Now is your chance to procure an established high-class trade at your own price. Apartment D, Mellor Bros. Apts. (next to Royal Victoria Theatre).

GROCERY STORE, FINE CORNER LOcation; low rent; doing large trade; heavily stocked. Price $1,200. Phone 6889L.

ONE OF BEST HOME COOKING AND delicatessen stores in city, doing big business. Ill-health, must sell. Only $1,500. Also other business propositions. Bagshawe & Co., Sayward Bldg.

WANTED—LIVE SUBSTANTIAL DIStributor for Vancouver Island; direct factory connection for well-known popular priced line of motor cars, sixes and eights. Address Box 3880, Colonist.

$1500—DELICATESSEN, REFRESHments, confectionery, etc. Stock and furnishings. Splendid location. P. F. Higgs, 209 Pemberton Bldg.

70 BOATS AND LAUNCHES

ARMSTRONG BROS.—MARINE WAYS, expert machinists. 134 Kingston Street. Phone 2034.

CAR WASHING, POLISHING, GREASE RACK SERVICE
THOS. PLIMLEY, LTD.
1010 YATES STREET

FOR SALE—10-FT. BOAT, JUST FINished, $19. 132 Niagara Street.

FOR SALE—16-FT. HULL, IN EXCELlent condition, fitted with automobile steering wheel and controls, St. Lawrence engine, clutch and propeller and shaft for same. $50 cash for the lot. Apply Box 2973, Colonist.

FOR SALE—35-FT. CABIN BOAT, 6-H.P. Grar, electric lights, etc., $325; or would exchange for bigger hull. Phone 3571.

FOR SALE—JAP MODEL TROLLING boat, 32x7.9, 10-h.p. Frisbie engine, price $575. Apply S. Fairclough, Coal Island, via Sidney.

LEAVING TOWN, MUST SELL LAUNCH, 19-foot, 3½ H.P., price $150, but any reasonable offer not refused. Box 3029, Colonist.

71 BUSINESS DIRECTORY

AUTO RADIATORS AND FENDERS
AUTO RADIATOR AND FENDER SPEcialists. Workmanship that cannot be excelled.
BURGESS BROS.
1300 Quadra Street Phone 3237

BATHS
CRYSTAL GARDEN—SEA WATER BATHing; hot sea water and Turkish baths. Phone 2297.

BRICK AND CEMENT
CHIMNEYS, MANTELS, BOILER WORK, cement work. Horspool, 363 Davida Ave., Gorge.

BUILDERS AND CARPENTERS
ANYTHING IN BUILDING OR REPAIRS. Phone 1793. Roofing a specialty. T. Thirkell.

DYEING
YOUR VERY BEST RUGS—YOU'RE afraid to send Oriental rugs to the cleaners. Why, there's nothing to be afraid of when you send them to the City Dye Works, because they will come back to you like new; absolutely unharmed. Telephone 79.

CARPET CLEANING
ISLAND WINDOW AND CARPET CLEANing Co., 917 Fort St. Phone 3819. W. H. Hughes, proprietor. Hamilton-Beach and Shampoo systems. Repairs, alterations, etc. Vacuums for rent.

EMBOSSED STATIONERY
PRIVATE STATIONERY EMBOSSED IN any design or color. The Colonist Commercial Printing Dept. Phone 197.

ENGRAVING
GENERAL ENGRAVING, STENCIL CUTter and seal engraver. Geo. Crowther, Green Block, 1219 Broad Street, opposite Colonist.

DRYGOODS—WHOLESALE
WHOLESALE DRYGOODS — TURNER, Beeton & Co., Ltd., wholesale drygoods importers and manufacturers. Men's furnishings, tents. "Big Horn" Brand Shirts, Overalls. Mail orders attended to.

FIRE INSURANCE
J. R. SAUNDERS, HOUSES, FURNITURE and Contents. 1003 Langley Street. Phone 3179.

EXPRESS AND TEAMING
ATTENTION, PLEASE! USE STOCKER'S big van. House removals a specialty. Phone 3420.
DRAYMAN—JOSEPH HEANEY, OFFICE 1308 Wharf Street. Phone 171.

FURNITURE MOVING
ABOUT FURNITURE MOVING, PACKing, shipping or storage, see Jeeves & Lamb Transfer Co. Forwarding and distributors. Cut rates on freight to Eastern points. Office phone, 1667. 727 Pandora Avenue.
ABLE MOVERS—USE STOCKER'S BIG van. Reasonable rates. Phone 3420.

GLASS
BROKEN WINDOWS, LEADED GLASS repaired. M. Burns, 1918 Davie. Phone 5377R.

HAT CLEANING
FELTS, STRAWS AND PANAMAS, HATS made to look like new, ladies' and men's. Victoria Hat Factory, 1217 Broad St.

LITHOGRAPHING
LITHOGRAPHING — LITHOGRAPHING, engraving and embossing. Nothing too large and nothing too small. Your stationery is your advance agent. Our work is unequalled west of Toronto. The Colonist Printing & Publishing Co. Ltd.

LAWN MOWERS
LAWN MOWER AND FILING W. Elvee & Son, 1423 Broad. Phone 3040, residence, 7228R.

ORGANIZATIONS
BRITANNIA BRANCH, CANADIAN Legion, B.E.S.L., general meeting, first Tuesday every month.
CLUB'S GENERAL MEETING, SECOND Thursday, 8:30 p.m. Army and Navy Veterans.
GENERAL MEETING, VETERANS OF France, second Thursday, 8:30 p.m., every month.

PATENTS
PATENTS, TRADE MARKS, DESIGNS, copyrights. Featherstonhaugh & Co., the old-established firm of patent attorneys. Offices, 1020 Rogers Bldg., Vancouver, B.C.
T. L. BOYDEN, M.I.E.E., 612 VIEW ST. Authorized at Ottawa and Washington, D.C.

PLUMBING
GEORGE F. COOPER, PLUMBING. 1023 Summit Avenue. Phone 2179.

PLASTERING AND CEMENT WORK
J. ALLEN, PLASTERER — ESTIMATES given on plain and ornamental plastering, cement work, repairing, etc. Phone 6296. 2256 Beach Drive.

WOOD AND COAL
ALL BEST FIR CORDWOOD, STOVE lengths, no large knots, $7.50 per cord. Phone 1120.
COOPERAGE WOOD, STOVE WOOD AND furnace, cord $4. Phone 5724.
PHONE 2172. COOPERAGE FUEL WOOD. Block wood, per load $3.50, per cord $9.75. Stove wood, per load $3.50, per cord $4.73. Kindling, per load $3.
$7.50 CORD, $4 HALF. DELIVERED; best cordwood, stove lengths. Stephen. Phone 5190L.

WINDOW CLEANERS
ISLAND WINDOW & CARPET CLEANING CO., 917 Fort Street. Phone 3819. "The Pioneer Firm." Hardwood Floors waxed and polished by electric machine. W. H. Hughes, Prop.

Double Service in Want Ads

You can telephone your answers as well as your classified advertisements to The Colonist. Readers are often interested in Want Advertisements that do not carry the names or addresses of advertisers, but a Colonist box number. For the accommodation of those readers who find it inconvenient to write an answer, and to serve the advertiser better, we will take replies to Box Numbers over the telephone.

The Colonist Service is available from 8 a.m. to 10 p.m., excepting Sundays. Phone 11.

PROFESSIONAL DIRECTORY

BARRISTERS
FOOT & MANZER
Barristers, Solicitors, Notaries, Etc. Members of Manitoba, Alberta and British Columbia Bars. Phone 315
Bank of Nova Scotia Bldg. Victoria, B.C.

CHIROPRACTOR
P. C. LONG, D.C., 323 PEMBERTON Bldg. Tel. 1183, res. 4199L.

OPTOMETRIST AND OPTICIAN
GUSTAV SIVERTZ, OPTOMETRIST AND Optician, 402 Pemberton Bldg. Phone 3278 for appointments.

LAND SURVEYORS
A. O. NOAKES, B.C.L.S., 1006 GOVERNment Street. Phones 377. Res. 4652R.

MASSAGE
MEDICAL SWEDISH MASSAGE
PHYSIOTHERAPY, MECHANICAL Therapeutics, Radiant Light, Violet Rays, Sinusoidal Electricity. O. Bjornsfelt, S.M., 219 Pemberton Blk. Phone 3494.
ETHEL GEARY, HAND MASSAGE, Al Komb, Electric Treatments. 630 Yates, Surrey Blk., Room 2.

MATERNITY HOSPITAL
BEACHCROFT MATERNITY HOME, 705 Cook. Mrs. E. Johnson, C.M.B. Ph. 3722

NURSING
PRIVATE NURSES FREQUENTLY EARN $30 a week. Learn by personal correspondence. Catalogue No. 98 free. Royal College of Science, Toronto 4, Canada.

NURSING HOMES
FAIRFIELD NURSING HOME. PERmanent home elderly ladies. 536 Harbinger Avenue. Phone 2443.
MRS. WOODS, INVALIDS AND CONvalescents. 91 Cambridge. Phone 5002R.

OPTICIAN
J. H. LE PAGE, OPT.D., 703 YATES ST. Graduate optometrist; 30 years' experience.

78 HOUSES FOR SALE

ATTRACTIVE AND UNIQUE ENGLISH stucco cottage, specially designed, nearing completion. Four rooms, dining alcove, bathroom, fuel, etc., all on one level, no basement, many special and labor-saving features. Anyone interested in a first-class up-to-date small home on extra large lot, apply Box 2985, Colonist.

BARGAIN—6-ROOMED HOUSE, TWO large lots in fruit trees; low taxes, close to cars, high location, splendid view. $1,900, or offers for terms. Particulars, please phone 7139.

CAR WASHING, POLISHING, GREASE RACK SERVICE
THOS. PLIMLEY, LTD.
1010 YATES STREET

FOR SALE—HOUSE AND LOT, LANGford, fronting on lake and highway, furnished. Price $1,250. Thos. Plimley, Ltd. Phone 697.

HOUSES BUILT ON INSTALMENT plan. Modern homes for sale on easy terms. D. H. BALE, Contractor
Fort and Stadacona Phone 1140

IDEAL FOR SMALL FAMILY—ATTRACtive modern bungalow, five rooms and bathroom, pretty location. $2,250, terms to suit. Clear title. Taxes $37.50. Apply Owner, 1078 Deal Street, Oak Bay.

OAK BAY JUST COMPLETED — Artistic five-roomed stucco bungalow, hardwood floors, breakfast nook. Grounds well laid out, lawns, flowers. Near golf, beach, car. Snap, $4,950, terms. Owner, Box 1269, Colonist.

OAK BAY—NEW STUCCO BUNGALOW, five rooms, modern. Near sea, golf links. Phone 3962R, before 10 a.m. between 6 and 8 evenings.

WHY RENT? FOR SALE—5-ROOMED semi-bungalow, high location with exceptional view of the Sooke Hills, 1 block outside city, 3 blocks from car line, worth $3,500, for quick sale, $1,750 cash; $3,000 on rental terms. Box 2998 Colonist.

FOR SALE
5-ROOMED STUCCO BUNGALOW, up-to-date, just finished. Can be inspected at any time.
Apply
2879 EMPIRE STREET

6-ROOM BUNGALOW, CEMENT BASEment, furnace, laundry tubs. Large garage and chicken house. $3,700. 1637 Amphion Street. Phone 4205L.

$2950 BUYS THIS COSY 4-ROOM bungalow, garage, furnace, modern, from owner. Box 2943, Colonist.

78A AGENTS' OFFERINGS

ANOTHER SPECIAL SNAP
JUST OFF OAK BAY AVENUE
Why pay rent when you can buy at such a low price?
ONLY $3,500, ON TERMS, OR $3,400 CASH
A VERY cosy and pretty five-roomed bungalow, consisting of reception-room, dining-room, kitchen and two bedrooms, large open fireplace, 3-piece bathroom, cemented basement, pipeless furnace, stationary tubs. Average lot, with plenty of flowers and five fruit trees. Now is your chance, so don't go asleep on this bargain. Choice residential district.

FOR SALE
JUST OFF OAK BAY AVENUE
SOUTHERLY SIDE
A VERY attractive 5-roomed bungalow. Reception-room, dining-room, small sun porch, kitchen and two bedrooms, built-in features, large open fireplace, beamed ceiling in dining-room, panelled walls, three-piece bathroom, full cemented basement, hot air furnace, stationary tubs. Range, linoleum, blinds and one carpet will be included. Immediate possession.
OUR PRICE IS ONLY $3,150
Cash down $1,000, balance on reasonable monthly or yearly payments
Exclusive Agents
H. G. DALBY & CO., Ltd.
634 View Street, Opposite Spencer's

OAK BAY SPECIAL
A GENUINE MORTGAGEE'S SALE. This semi-bungalow is situated in one of the best residential streets, south of Oak Bay Avenue, containing sitting-room with fireplace, dining room en suite, den with open fireplace, kitchen, pantry and a large sunroom; upstairs, 3 bedrooms, one exceptionally large, 3-piece bathroom, and 3 sleeping porches; full cement basement, furnace. Lot 50x160 to a lane. Price $3,150, representing only the amount of the loan. Terms made to responsible purchaser.
ROBERT GRUBB & CO.
1112 Government St. Victoria, B.C.

BEST BUNGALOW BUY IN FAIRFIELD. Modern, well built; five rooms, two bedrooms, pretty living-room with fireplace, built-in features, opening to dining-room, kitchen, pantry, bathroom off separate hall, cement basement. Fine garden, fruit trees. All like new. High position, near sea and cars. Only $3,500. Bagshawe & Co.

HOUSES FOR SALE—FAIRFIELD HOME $2,000 below value; oak floors, beamed ceilings, open fires, excellent location and condition. $4,600. L. M. Rosevear, 213 Union Bldg. Phone 5900.

OAK BAY DISTRICT — SIX-ROOM bungalow, with large entrance hall with fireplace, three bedrooms, bath and toilet separate, glassed-in balcony, full cement basement, furnace. Situated on corner with two lots, 60 x 135 each. J. N. Holland, 209 Pemberton Bldg.

78 HOUSES FOR SALE (Continued)

CLOSE TO MT. TOLMIE—THREE-ROOM bungalow, cement basement, 3-piece bathroom, pantry. Two lots; chicken house. Price $2,000, including range, furniture and garden tools.

SAANICH, ON TWO-MILE CIRCLE—Five-room bungalow, fireplace, 3-piece bathroom, full basement, all plastered and newly decorated. Two large lots. Low taxes. Price $2,000.
S. CALVERT
755A Yates Street Phone 3113

CHEMAINUS—4-ROOMED BUNGALOW on three lots, one 120-ft. waterfront, fine view and ideal situation; water and light, good bathing beach. Let at $17 per month. Price for quick sale, $3,500. For further particulars apply, F. T. Townsend, Duncan, V.I.

HOLLYWOOD DISTRICT
FIRST-CLASS modern six-roomed bungalow, drawing-room, dining-room, den, two good bedrooms and bathroom, kitchen with gas laid on; cement basement and furnace. Good room in basement. Garage for two cars, cement floor.
$3800
On Terms
WISE & CO., LTD.
Phone 3641 109 Pemberton Bldg.

EXTRA SPECIAL
FAIRFIELD, near Moss Street—Six-room bungalow. $1,950 with $650 cash, balance easy terms. Clear title.
A. A. MEHAREY & CO.
624 Fort St. Phone 3306

THE CITY BROKERAGE
FIVE-ROOM HOUSE, in excellent condition. In good location, close to city and one block from car line. The rooms are all of good size and the whole house is in good repair. Some furniture is included in the price. This house would give an excellent return on the amount invested. The owner is leaving the city and is anxious to dispose of the property immediately, and has set the price at a figure which should guarantee quick sale.
PRICE $1,350
THE CITY BROKERAGE
638 View Street Phone 915

FAIRFIELD BUNGALOW, REALLY choice; five rooms, garage; for $3,150. Terms: $500 cash, balance as rent.
$1,500 FOR A CHOICE LITTLE home of four rooms; just outside city limits. $600 cash and assume mortgage of $900.
$7,000—BEAUTIFUL HOME OF NINE rooms, oak floors, etc.; two lots, garage, greenhouse; sea view.
ARTHUR E. HAYNES, LTD., 735 Fort St.

TWO LOVELY GARDEN LOTS
Apples, Peaches, Plums, Small Fruits, Holly
NICE 5-ROOMED HOME. Lovely view sea and mountains. $1,500, $300 cash, balance rent.
WALLACE & ARCHER
1239 Broad Street Phone 1745

FAIRFIELD 5-ROOM BUNGALOW
On Pretty Garden Lot—Reduced to
$3150
OWNER wants quick action and has slashed price to insure speedy turnover. This is absolutely the best 5-room buy in Fairfield. Phone us; it will be a pleasure to show it to you.
VICTORIA REALTY CO.
919 View Street Phone 3038
"RELIABLE REALTORS"

TWO BUNGALOW SNAPS AT $2,100 each. No. 1—Oak Bay, modern bungalow; living-room with open fireplace, large kitchen, pantry, two bedrooms, 2-piece bathroom, separate toilet, sun porch, cement basement. Garage, good garden, chicken house and workshop. Taxes $34. $300 down, balance like rent. No. 2—Close to Oak Bay Avenue, 5-roomed modern bungalow, living-room opening to dining-room, fireplace, two bedrooms, cement basement, furnace. Full-bearing fruit trees. Good residential district. Terms. E. E. Heath, 625 Yates Street. Phone 974.

WELL-SITUATED 9-room house, standing in 18.33 acres of good land, part of which is good black soil, well suited to bulb, seed growing or chicken farm, with an ever-running stream on property. Barn, stable, etc., all in excellent order. Close to station, stores, church, postoffice, Badminton clubs. Price reduced to $3,750. This is a first-rate buy.
C. WALLICH
Real Estate and Insurance
Cowichan Station E. & N. Rly.

REAL HONEST VALUE
WE HAVE A MODERN LITTLE FOUR-roomed bungalow which we can now offer at a most attractive figure. This home is all in first-class condition inside and out, and immediate possession can be given. There is a full sized garage and also a two-roomed shack with water and light connections. Nice open locality close to two car lines.
We can recommend this as genuine value at
$2000
On very easy terms
SWINERTON & MUSGRAVE, LTD.
640 Fort St. Exclusive Agents

OAK BAY $4250
FULLY modern six-roomed house. Living-room with open fireplace and hardwood floors, dining-room beamed and panelled, with open fireplace and hardwood floors, pass pantry to kitchen. This house has many special features such as reception-hall with hardwood floors. Three very fine bedrooms, full sized cement basement with hot water furnace and laundry tubs. Fine large lot, garage. Close to street car. Price (terms), $4,250.

5-ROOMED BUNGALOW—OAK BAY
$3000
THIS modern five-roomed bungalow is located in a very nice residential district in Oak Bay, has furnace, laundry tubs, open fireplace, etc., and faces south. Price, on terms, $3,000.

9-ROOMED HOUSE—$4000
MODERN eight-roomed house, four bedrooms, four open fireplaces, hot water heating. A snap at $4,000. Immediate possession.
GILLESPIE, HART & TODD, LTD.
611 Fort Street Phone 4040

$950 — THREE-ROOM BUNGALOW; full basement, concrete foundation. $200 cash.
$1550—CLOSE IN; 4 rooms, bathroom, pantry, ½ cement basement; good lot, garage, chicken house, fruit trees and garden.
$5000—SITUATED in the high part of Quadra, with the finest view imaginable. An unusual 6-room bungalow, with an acre of land and a good tennis court. P. F. Higgs, 208 Pemberton Building.

HIGH ELEVATION, CEDAR HILL
Three Minutes' Walk From Street Car
6-ROOM HOUSE, large veranda, 3 open fireplaces, sleeping-porch, 3 bathrooms, house in EXCELLENT CONDITION THROUGHOUT, stands high and has lovely view of Olympic Mountains. IS CONSIDERED THE HEALTHIEST PART OF VICTORIA. Lot 140x43, nice garden, chicken house, basement. This is undoubtedly the best buy we have seen for some considerable time and we thoroughly recommend it. Owner leaving country and will sell furniture if desired. Price greatly reduced for quick sale.
$2750
Terms
R. V. WINCH & CO., LTD
640 Fort St. Phone 3180

$2000—3½ ACRES. THE CHOICEST homesite on Elk Lake, facing on East Saanich Road. About half cleared, balance nicely timbered. Splendid view of surrounding country. Reasonable terms arranged.
$7000—6½ ACRES, ELK LAKE, WITH very fine bungalow of seven large rooms, six on ground floor, one in attic, large verandas; full basement, furnace. This house is up-to-date and cost $4,500. Splendid view of surrounding country. Part of land under cultivation, balance all logged off. One of the nicest places around Elk Lake. Terms can be arranged.
W. J. GILLILAND & CO
1305 Douglas St. Phone 5502

78 HOUSES FOR SALE (Continued)

WE WRITE ALL CLASSES OF INSURANCE, EXCEPTING LIFE
MONEY TO LOAN AT CURRENT RATES

EXCEPTIONAL BARGAIN IN A ROCKLAND AVENUE DWELLING
A BEAUTIFULLY SITUATED ten-room dwelling on Rockland Avenue, together with six full-sized lots, with large frontage on Rockland Avenue. Grounds are beautifully treed with natural oaks, ornamental and fruit trees. This property is really an exceptional bargain at only $8000

AN OAK BAY COTTAGE
5-ROOM COTTAGE on Chaucer Street, with a good sized lot. One block from car line. Price has been reduced to effect an immediate sale to $1250

MAGNIFICENT COUNTRY HOME SITE
WE have been advised by a non-resident to dispose of about five acres of excellent waterfrontage at Caffery's Bay, Sooke Harbor. It was purchased by this retired gentleman as one of the very choicest residence sites in the vicinity of Victoria. Most of the property is waterfrontage. Price, on terms, only $3150

3½ ACRES ON SAANICH ROAD, NEAR ROYAL OAK
4-ROOM COTTAGE, together with 3½ acres on the Saanich Road, near Royal Oak. Cottage is modern with cement basement, garage, city water and electric light. Chicken house for 300 birds. Land is all under a high state of cultivation. Small fruits of all kinds. Price, on terms $5000

EXCELLENT SEMI-BUSINESS BUY
1 LOT, situated about 94 feet off Douglas and has frontage on two streets. Owner is leaving for the Old Country and therefore has reduced his price to the very low figure of $950
B.C. LAND & INVESTMENT AGENCY, LTD.
922 Government Street Phone 125

THE BEST BUY IN OAK BAY
$4500 — EXCEPTIONALLY ATTRACTIVE NEW STUCCO BUNGALOW of superior design and construction, well located on a large lot. Living-room, dining-room and hall have hardwood floors and French doors intervening; beautiful tiled fireplace in living-room; built-in bath; double closets in main bedroom. Concrete basement, furnace; combination sink and wash trays in kitchen. Solid concrete steps, concrete driveway and walk, stucco garage. The rooms are spacious and well lighted, and the materials used throughout are of the best. A charming home and quite worth $5,250. Call or phone and we will gladly give you particulars.

A REALLY GOOD HOME
A LITTLE BETTER BUILT THAN THE AVERAGE
SEVEN-ROOM, fully modern new stucco house, three blocks from the water and near a good beach. The built-in features and other modern conveniences have been well planned. Three good bedrooms, entrance hall, large living-room. Many homes at a higher price are not better built. We specially recommend this property at the reasonable price of
$5350
BRETT & KER, LTD.
Real Estate, Insurance and Finance
Corner Government and View Streets
Phone 132

$6500
ASTOUNDING VALUE
LARGE RESIDENCE AND ONE ACRE
On Head Street, among good class dwellings
FIRST TIME ON THE MARKET
CONSISTS of vestibule, coatroom, reception hall, large drawing-room, dining-room, den, five bedrooms, sleeping porch, kitchen, laundry, etc. Wide veranda on two sides, five open fireplaces; large basement, furnace to be installed.
SPLENDID GARDEN, SHADE TREES, LAWN, FRUITS
This is really a wonderfully fine property AT A REMARKABLY LOW PRICE
Appointments to view through
R. G. CHRISTY & CO., LTD.
623 Fort Street Victoria, B.C.

$2650
NEAR BEACON HILL PARK
And
DALLAS ROAD
IN the best part of this convenient residential locality we offer a well constructed six-roomed dwelling house; good garden lot; three bedrooms, open fireplaces, etc., at a low price and on very easy terms. Particulars on inquiry.
WHY PAY RENT when for $500 down we can give you a choice of either a nice six-roomed house, 3-piece bath, three good lots, garage, fruit trees, good garden soil, for $2,100, balance $20 a month, 6% interest, or an attractive four-roomed modern cottage, in splendid shape, on lot 66 x 132, with garage, price $1,100?
BRETT & KER, LTD.
Real Estate, Insurance and Finance
Corner Government and View Streets
Phone 132

A FEW LOW-PRICED HOUSES
1439 PEMBROKE—Large six-room bungalow, on brick foundation, with basement, and extra rooms upstairs $1500
650 PINE STREET—Four-room house, modern plumbing, one bedroom $1000
3102 ALBANY STREET—Eight-room semi-bungalow, modern plumbing, concrete, cement-floored basement $2200
50 GOVERNMENT STREET—Ten-room house, two bathrooms, modern plumbing, two lots $3100
3030 QUADRA STREET—Large, modern six-room bungalow, concrete, cement-floored basement, good furnace, garage and land, 92x234 $3500
Several modern five-room bungalows at from $2,500 to $3,150.
THE ROYAL TRUST COMPANY
Belmont House Victoria

$3000—FOUL BAY EIGHT-ROOM modern family home, cement basement, furnace, garage etc. Near sea and car. The owners, being elderly, decided to sacrifice. Would consider small bungalow, near water, in exchange. Have clear title.
$3500 — FERNWOOD SECTION 7-room semi-bungalow, modern. Owner, leaving for Vancouver, has reduced the price and offers quick possession. Terms.
ANDREWS REALTY
704 B.C. Loan Bldg Phone 2736

REAL BARGAINS IN HOMES
$975—FIVE-ROOM HOUSE, CITY water and light, two acres, chicken house and outbuildings. A real poultry ranch. $250 cash.
$2700—OWNER, GOING TO PEACE River, offers his five-room modern bungalow at a sacrifice. High and beautiful location. Full basement. Large lot, fruit trees. A real home on easy terms, with $500 cash.
ALDER & SONS, LTD
Phone 3019 620 View Street

$1500—FAIRFIELD COTTAGE OF 5 rooms, just painted, in good shape inside and modern. Large lot. A real good bargain at this price.
$3500—UNFURNISHED, or $4,100, fully furnished, including nice piano, for very fine 7-room semi-bungalow, South Turner Street, James Bay. A very attractive home, in splendid shape, and the furniture is good. Full lot. This property is a bargain either way, if you want a nice home. Reasonable terms can be arranged if necessary.
W. J. GILLILAND & CO
1305 Douglas Street Phone 5502

78 HOUSES FOR SALE (Continued)

PEMBERTON & SON
Established 1887 Victoria, B.C.

STADACONA PARK
HAVE you ever driven or walked through this pretty residential section with its attractive park? Stadacona Park is noted for its beautiful flower beds and well kept lawns; it was originally part of the extensive estate of the late Major Dupont, one of Victoria's leading citizens of a generation ago.
The park is well worth a visit, also that portion of the adjacent residential section lying along the ridge which extends down from the highest point in the city, off Rockland Avenue, across Fort and along Belmont Avenue to Pembroke. The fine paved streets, wide boulevards and beautiful shade trees are as attractive as any in the city or Oak Bay. Being one of the highest points in the city the district is particularly free from fog and dampness, an important consideration from a health point of view. Splendid views are obtained from many points. Stadacona Park district is convenient to three car lines, good schools, and is little more than one mile from the centre of the city. The district is served with gas.
BEFORE DECIDING TO BUY A HOUSE OR LOT IT WOULD BE WELL TO SEE STADACONA PARK DISTRICT.
WE HAVE A COMPLETE LIST OF HOUSES FOR SALE THERE. OUR KNOWLEDGE OF THIS AND OTHER DISTRICTS IS AT YOUR DISPOSAL.

OAK BAY
WE specialise in Oak Bay. A canvass has given us complete listings in Oak Bay, and we can place before you all places that are on the market. This service is given to save our clients time and trouble and to insure their having full information before making a selection.
We advise the following:
A NEW SEVEN-ROOM HOUSE OF artistic style, on one or two large lots. All the rooms are large. Drawing, dining-room and den, with lavatory, kitchen and pantry downstairs. Upstairs, 3 bedrooms, bath and toilet. Hardwood floor, hot water heating. Good soil. Nice view of the sea from the second floor. This has the making of a fine home. Price, with one lot, $9,000, or, with two lots $10,000
ON A GOOD AND QUIET STREET—Seven-room semi-bungalow. Two bedrooms, bath and toilet on the ground floor, two bedrooms and room for another bath upstairs. Two large lots. This home has one of the prettiest gardens in Oak Bay, and must appeal to garden lovers. Price $6000
FIVE OR SEVEN ROOMS—This is one of the most beautifully situated houses in Oak Bay. Commands a splendid view and is well sheltered. Most artistically designed, with very large drawing-room, dining-room, two bedrooms, bath and kitchen downstairs; upstairs, two bedrooms and bath to be added. This must be seen to be appreciated. Price and terms on personal application only.
STANDING ON AN ACRE of beautiful garden and orchard, this fully modern six-room house must attract attention. The drawing-room is 18 ft. x 18 ft., the dining-room 14 ft. x 19 ft. The hall and kitchen are spacious. Three good bedrooms upstairs. Full-sized basement, very light; hot water heating. Near to sea and school. Price $8400

FINEST RESIDENTIAL DISTRICT
HIGH ELEVATION
A FINE SEVEN-ROOMED HOUSE, close to Beacon Hill Park, beach and car line. Nice garden, garage, basement. Splendid view. ONLY $2650
FINE LARGE LOT, with three small cottages, close to PARLIAMENT BUILDINGS. ONLY $1250
AN EXCELLENT, WELL-FURNISHED 5-ROOMED HOUSE, in perfect condition. Fine garden and outhouses. Convenient to beach and car line. ONLY $2650
SPLENDID LARGE LOT, fenced. James Bay, NEAR WHARVES AND TRAM ONLY $525

1 LOT, Wolseley St., Foul Bay $200
2 LOTS, including corner Empire Street $400
OLIVE St., 4 rooms, bath and toilet $1300
VIMY STREET, charming 8-roomed stucco bungalow with full cement basement, furnace and garage; garden in beautiful condition $4800
WELLINGTON Ave. Situated on this desirable street, near the seafront, a stucco bungalow with 5 large rooms, bath and toilet. Garage and excellent garden $5000
LINDEN AVE., near Richardson St., a 9-roomed house, at present converted into two flats, well rented; beautiful hardwood floors, large reception-rooms; central heating $5250
PEMBERTON & SON
625 Fort Street Phone 388

QUADRA STREET HOMES
High Values—Low Taxes
$1200—PICTURESQUE NEW BUNGALOW, with 2-acre lot, no rock.
$4500—STUCCO BUNGALOW of 5 rooms, sunporch, and garage.
$6500—NEW STUCCO HOUSE, on large lot, one of the most modern large plan bungalows built in this district; 7 rooms.
$7000—STUCCO BUNGALOW of a style in a class by itself. 9 large rooms, hardwood floors, built-in features.
See These Properties Without Fail
R. G. CHRISTY & CO., LTD.
623 Fort St. Victoria, B.C.

$3500
7-ROOM MODERN HOME
½ ACRE FINE GARDEN
Just outside city, 3 minutes from car. Well-built 7-room house, all modern conveniences, full cement basement, furnace. Good half acre of prolific garden, splendid orchard, small fruits of all varieties, chicken house for 100 birds, and other buildings. Property is a good producer, close in, but easy taxes. Owner will take 3-4-room house in part payment.

$2450
JAMES BAY HOME
A good 5-room bungalow-type home, in good part James Bay. Living-room, large open fireplace, polished floors, dining-room with buffet, 2 bedrooms, up-to-date bathroom, nice kitchen, lovely 60-foot lot in lawn and garden, some fine fruit trees. Excellent value to party desiring home that is in good neighborhood and close to city.

$3150
OAK BAY BUNGALOW
Modern 5-room bungalow, with sea view, convenient to school and close to good beach. Vestibule hall, living-room with fireplace, good dining-room, 3 bedrooms, bathroom and kitchen, full cement basement, washtubs. Sunny location, on good street.
We can arrange convenient terms
HEISTERMAN, FORMAN & CO.
608 View Street Phone 55

BRANSON, BROWN & CO., LTD.
View and Broad Streets
$7000 BUYS one of the best designed and equipped family homes that we know of in the city. Situated on quiet street, within one block of car line and surrounded by shady oak trees. House is in splendid condition, inside and out. Contains nice panelled entrance hall; cosy den with fire and leaded bookcases; handsome drawing-room with big granite fireplace, fine panelled dining-room with buffet and china cupboards, breakfast-room, well-fitted kitchen and pass pantry; three extra large, bright bedrooms, with big cupboards, large screened sleeping porch (would make fourth bedroom if required); separate bath and toilet, full-sized cement basement, furnace, laundry, storeroom and lavatory.
HANDSOME INLAID OAK FLOORS
GROUNDS 105 BY 150
Garage, fruit trees, etc. Room for tennis court.
LET US SHOW YOU THIS BEFORE IT IS TOO LATE
BRANSON, BROWN & CO., LTD.
View and Broad Streets

5-ROOM BUNGALOW ON BAY STREET, close to car, $1,600. This is a very nice home. It has a nice porch in front and back, entrance hall, good dining-room and living-room with fireplace, two bedrooms and 3-piece bath and toilet. A cabinet kitchen and full basement. Also some fruit. This real buy is for sale by
T. B. MONK & CO.
Suite 11, Arcade Block

78 HOUSES FOR SALE (Continued)

OUR WEEK-END BARGAINS
PRICES CUT FOR IMMEDIATE SALE
VERY ATTRACTIVE TERMS

$1200
MARKET STREET—Here is a genuine sacrifice in a family home of seven bright, airy rooms; there are two open fireplaces, bathroom, usual modern conveniences. Large lot, high location, close to school and within easy walking distance of the city. Price $1,200, on terms of $250 cash and the balance as rent.

$1800
OAKLAND DISTRICT—We are authorized to offer this cosy and attractive bungalow, incorporating all the very latest modern conveniences, at a sacrifice figure. Sliding doors between living-room and dining-room, open fireplace, built-in features, three-piece bathroom, cement basement. Newly painted and redecorated throughout. Price $1,800 cash, or $2,200 on terms.

$2500
NEAR OAK BAY—Here is a very cosy bungalow of five well-planned rooms, and modern in every respect. The front veranda is glassed in, making an ideal sunroom; living-room and dining-room en suite, large open fireplace, built-in bookcases; two bedrooms, each with clothes closet, connecting 3-piece bathroom; linen closets; kitchen and pantry; cement basement, furnace and tubs. Lot 53 ft. by 100 ft., beautiful garden, large and small fruits. Low taxes. $1,000 will handle.

$3150
QUAMICHAN STREET—Seldom a home such as this is offered on the realty market. Complete in every detail, with open fireplaces, built-in features, sun porch, basement, furnace and garage. Large lot, studded with oaks. Select residential location. Reasonable terms.

WE HAVE AN EXTENSIVE LISTING OF ALL TYPES OF HOMES, AND WOULD WELCOME AN OPPORTUNITY OF SHOWING YOU OVER OUR OFFERINGS.
F. R. BROWN & SONS, LTD.
1112 Broad Street Phone 1076

78C OAK BAY

TO SELL OR BUY PROPERTY — SEE Oak Bay Realty. Phone 3425.

79 WANTED TO BUY—HOUSES

HOUSE—EIGHT TO TEN ROOMS, IN Oak Bay preferred, must be bargain from owners. Box 3035, Colonist.

OAK BAY—HAVE SEVERAL BUYERS for new bungalows. Phone 3425.

WANTED—FIVE OR SIX-ROOM BUNgalow, high location. Must be cheap. Will pay spot cash. Box 3018, Colonist.

80 PROPERTY FOR SALE

BEAUTIFUL OAK BAY SITES—1 1-3 acres, large frontage Beach Drive, uninterrupted view, access to sea. Open to offer. 3 beautiful view lots, select street, $700 for 3. Bagshawe & Co., Sayward Building.

SPLENDID HOME SITE, TWO LOTS ON Colquitz Avenue, facing south, close to Gorge Road. What is your offer? Box 3069, Colonist, or 939 Pembroke St.

80A BUSINESS PROPERTIES

ALFRED CARMICHAEL & CO., LTD.
NOW — BUT NEVER AGAIN
42 feet on Douglas Street for
$1,000
ALFRED CARMICHAEL & CO., LTD.
1210 Broad Street
Real Estate and Insurance

82 ACREAGE FOR SALE

RESIDENTIAL HOME WITH REVENUE
1 ACRE, on main paved road, Royal Oak, all intensively cultivated in bulbs, fruit, seed and flower growing, delightful situation and view for miles. Good house of six rooms, full basement; city water, light and phone. Small barn, chicken house and potting shed. Altogether a very charming home in the country for a business man; ten minutes' run from town. Terms $3000

4 ACRES, more or less, 3 cleared. Unfailing well. 200 rhubarb, 500 straws, 300 logans, mostly tile-drained. Newly painted four-roomed house; various outbuildings. Bus two minutes' walk, school about one mile. Easiest of terms $2650

5 ACRES, IN INTENSIVE CULTIVATION. Over $1,000 annual revenue. High situation, with sea view. Well-built modern bungalow, barn, Chinaman's shack. Excellent orchard, small fruits, etc. Close Elk Lake. A very good bargain at (terms) $5000

VERY ATTRACTIVE SAANICH HOME
AWAY BELOW VALUE
4 ACRES. OWNER MUST SELL AT ONCE. GOOD SOIL; ALL FENCED AND PARTLY CLEARED; BALANCE VERY EASILY CLEARED. A MODERN, WELL-BUILT BUNGALOW OF SEVEN ROOMS; DRAWING-ROOM AND DINING-ROOM WITH BUILT-IN FEATURES, SIDEBOARD, BOOKCASES, OPEN FIREPLACE, LARGE, BRIGHT KITCHEN. THREE SPACIOUS BEDROOMS; MODERN 3-PIECE BATHROOM. CELLAR. NEVER-FAILING WATER SUPPLY. BEARING FRUITS AND SMALL FRUITS, KITCHEN GARDEN AND TENNIS LAWN. ELECTRIC LIGHT AND PHONE. ANNUAL TAXES ABOUT $19. PASSENGER STAGE AND FREIGHT SERVICE PAST DOOR. BARN, STABLING, GARAGE, CHICKEN HOUSE FOR 200 BIRDS, WASH HOUSE AND OTHER OUTBUILDINGS. REDUCED TO $4250

GOOD REVENUE
JUST UNDER TWO ACRES
SPLENDID black loam. On paved road, about three miles out. Bearing orchard, various small fruits. Electric light and city water no great distance. Phone. Property mostly in market garden. Taxes $17.50. House consists of five rooms, pantry, bathroom (no plumbing), open fireplace. Large chicken house, garage. Price reduced (two incubators included) $3000
PEMBERTON & SON
Phone 388 Fort Street

COMPACT ESTATE, HIGHLAND DIStrict—360 acres, ¾ mile square. Sheep, poultry, proved success; game, deep trout lake; three acres and muskrat meadows. Twelve miles Victoria. $7,000. P.O. Box X, Millstream.

FOR SALE—4 ACRES, WITHIN 4-MILE circle, $650. Apply Owner, P.O. Box 960.

MUST BE SOLD. NO REASONABLE OFFER REFUSED—3¼ acres, heart of Gordon Head, four-room stucco cottage, city light, water and phone, ideal location. MAKE AN OFFER. L. M. Rosevear, 213 Union Bldg. Phone 5900.

$3000—DEEP COVE—TWO AND A half acres of orchard, with pretty bungalow and garden, close to sea, on good road.
SPARLING
At Deep Cove Tel. Sidney 102Y

84 ACREAGE WANTED

WE ARE INSTRUCTED BY A CLIENT to find a well developed estate with more or less acreage, around Victoria or southern part of the Island. Price $20,000 to $50,000 cash. Alder & Sons, Ltd., 620 View Street. Phone 3019.

86 FARMS FOR RENT

SEVERAL SMALL FARMS FOR RENT IN Saanich. Pemberton & Son. Phone 388.

10-ACRE FARM, GOOD 5-ROOM BUNgalow and outbuildings. F. F. Higgs, 208 Pemberton Bldg.

85 FARMS FOR SALE

RANCH BARGAIN

ALL good land, no rock or swamp, part cultivated, balance easily brought under cultivation. Over four acres, fronting on main road, ten miles out. Water, light and phone. Cottage contains four rooms. Feedhouse, brooder house, chicken houses. Cottage is furnished. Price $1,800, on terms.

JOHN GREENWOOD
1338 Government Street

ADVANCE PRICE SURE ON THESE

A CHANCE to commence chick farming 5½ acres; about 2 acres good strawberry land, needs a little cleaning up. A good solid shack, 20 x 24, could be made cosy. Price only $950. Within 15 minutes of city by motor.

FOUR ROOMS. About 2½ acres, barn and chicken house, and some fruit trees. Built couple. Price $850. Within 15 minutes of city by motor.
CROSS & CO., Belmont House, Opp. P.O.

FARMS NEAR VICTORIA, UP-ISLAND, Mainland and Gulf Islands, with waterfront and streams. Complete listings. Let us assist in your selection. F. F. Higgs, 306 Pemberton Bldg.

POULTRY FARM AT SACRIFICE PRICE, 8½ acres; 7-room bungalow, city water, etc.; barn, garage. Price $4,500. Owner, H. Chambers, R.R. No. 1, Victoria, B.C.

DEPARTMENT OF PUBLIC WORKS

NOTICE RE OPENING MALAHAT DRIVE

The Malahat Drive will be open to emergency traffic on Friday, 7th inst., at 5 P.M.

Motorists are warned to use extreme caution at curves near Arbutus Bridge. Roadway at this section will not be entirely clear for about two weeks from date.

P. PHILIP
Deputy Minister and Public Works Engineer
Parliament Buildings, Victoria, B.C., October 6, 1927.

NOTICE

NAVY LEAGUE OF CANADA

The Annual General Meeting of the British Columbia (Island) Division, Navy League of Canada, will be held at No. 301, Pemberton Building, on Thursday, 20th October inst., at 8.30 o'clock p.m.

By Order
J. W. G. LANGLEY,
Acting Secretary.

TENDERS FOR HORSE SHOW BUILDING, WILLOWS PARK

Tenders are invited by the B.C. Agricultural Association for the lease of the Horse Show Building at the Exhibition Grounds, Willows Park.

The successful tenderer to pay all charges for electric light and power used in the said building, also to maintain horse show ring in a good state of repair and to replace electric lights which may become broken.

The Association reserves the right to use the building during Exhibition Week.

Term of lease to be one year, commencing October 20, 1927, rent payable monthly.

The highest or any tender not necessarily accepted.

Tenders to be in by 12 o'clock noon, October 12th, 1927, addressed to

W. H. MEARNS,
Secretary
1201 Douglas Street, Victoria, B.C.

THE CORPORATION OF THE DISTRICT OF SAANICH

Applications will be received by the undersigned up to 5 o'clock p.m., Monday, October 10, for the position of Motor Mechanic. Applications to state previous experience and salary required.

For full particulars apply to

R. R. F. SEWELL,
C.M.C., Royal Oak, B.C.

IN THE SUPREME COURT OF BRITISH COLUMBIA

In the Matter of the Estate of Charles William Munslow, Deceased:
And
In the Matter of the "Administration Act"

NOTICE IS HEREBY GIVEN that under an Order granted by the Honorable Mr. Justice Morrison, dated the 28th day of July, A.D. 1927, I, the undersigned, was appointed Administrator of the Estate of the above-named deceased. All parties having claims against the said Estate are requested to forward particulars of same to me on or before the 7th day of November, A.D. 1927, and all parties indebted to the said Estate are required to pay such indebtedness to me forthwith.

Dated at Victoria, B.C., this 8th day of October, A.D. 1927.

R. L. COX.
Official Administrator.

NOTICE OF SALE BY SHERIFF PURSUANT TO THE "EXECUTION ACT"

In the Supreme Court of British Columbia:
Between
PERCY AUGUSTINE RAYMOND, WALTER LUNEY and JOHN L. GRIMISON, executors of the Last Will and Testament of John Raymond, deceased, plaintiffs, and EDWARD KING BROWN, defendant.
And between
PERCY AUGUSTINE RAYMOND, WALTER LUNEY and JOHN L. GRIMISON, executors of the Last Will and Testament of John Raymond, deceased, plaintiffs, and GEORGE STAIRS BROWN and BARBARA CAMERON BLANDY, executors of the Last Will and Testament of Edward King Brown, deceased, defendants.
(By Original Writ and Order to Carry On.)

TAKE NOTICE that under and by virtue of an Order of the Supreme Court of British Columbia, dated the 22nd day of April, 1927, I will offer for sale at public auction at my office in the Court House, Bastion Square, Victoria, B.C., on WEDNESDAY, THE 19TH DAY OF OCTOBER, 1927, at eleven o'clock A.M., the following described lands, namely:

1. The westerly twenty feet of Lot 15 and the easterly twenty feet of Lot 14 in Block 2, Oakland Estate, City of Victoria, registered Map 302-A.
2. An undivided half interest in Lot 16, in Block B, Finlayson Estate, City of Victoria, registered plan number 8.
3. Lot 8 in Block 5 of Section 23, Victoria District, registered Map 1091.
4. Lot 117 in Block "M," Victoria West, City of Victoria, registered Map 14.
5. Lots 41 and 43 of Section 22, Victoria District, registered Map 1147.
6. An undivided two-fifteenths interest in Lot 141, Victoria West, City of Victoria, registered Map 14.
7. An undivided two-fifteenths interest in Lots 1, 2 and 3 in Block 5, part of Section 23, Victoria District, registered Map 1091.
8. An undivided two-fifteenths interest in Lot 61, City of Victoria (except that part conveyed to the Corporation of the City of Victoria) and the east 28 feet of Lot 68, Springfield Estate, according to registered Map 52-B.

PARTICULARS

(a) Estate or interest to be sold is in fee simple.

(b) The title to parcels numbered 1, 2, 4, and 5 is registered in the name of Barbara Cameron Brown; the title to parcel numbered 3 is registered in the name of Edward King Brown, and the title to parcels numbered 6, 7 and 8 is registered in the name of George Henry Brown.

(c) The charges appearing on the register against the lands and the date of their registration are:

1. Lis Pendens registered against all the above lands by the above named Plaintiffs on the 18th March, 1927.
2. Judgment registered against Parcel numbered 3 by the above-named plaintiffs against Edward King Brown for $1,385.03, registered 24th January, 1927.

(d) Date of the Judgment, 17th January, 1927, for the sum of $1,385.03.

Terms of sale: Cash.

Dated this 27th day of September, 1927.
H. W. GOOGIN,
Sheriff of the County of Victoria.

Very Attractive Saanich Home

Owner Must Sell at Once

4 ACRES, good soil, all fenced and partly cleared. A modern, well-built bungalow of seven rooms; drawing-room and dining-room with built-in features, sideboard, bookcases and open fireplaces; large, bright kitchen; three spacious bedrooms; modern 3-piece bathroom; cellar. Never-failing water supply. Bearing fruits and small fruits, kitchen garden and tennis lawn. Electric light and phone. Annual taxes about $19. Passenger stage and freight service past door. Barn, stabling, garage, chicken house for 300 birds, washhouse and other outbuildings.
Reduced to $4250

Pemberton & Son
623 Fort Street Phone 288

Finance and Commerce

STOCK PRICES DECLINE AGAIN

UNFAVORABLE TRADE NEWS COMES WHILE BROKERS' LOAN TOTAL LARGE

Abitibi Power Makes Head Against Steam—Bond Prices Continue to Advance

NEW YORK, Oct. 7.—Stock prices turned reactionary today in reflection of speculative uneasiness over the record-breaking volume of broker loans and unfavorable trade news. Operators for the rise succeeded in lifting about a dozen specialties to new high records in early trading, but persistent selling of leading industrials finally brought about a general reaction. Final quotations disclosed a rather long list of 1 to 3 declines, with a few running from 5 to 8 points. Total sales again crossed the 2,000,000 share mark.

United States Steel common, which recently touched a new top at 160½, sold down to 146⅛, closing just above that figure for a net loss of 1½ points. Crucible held firm, but the other independent steels sold down a point or more.

General Motors, new, contributed about one-sixth of the day's entire volume of business, closing 1½ points lower at 13⅞, after fluctuating within a range of two points. The old stock, which makes its farewell appearance tomorrow, closed a point lower at 273. New peak prices were established by Abitibi Power, American Power & Light, Bon Ami, Case Threshing, Columbia Carbon, Freeport Texas, Gold Dust and Park & Tilford.

In the rail group Atchison broke four points and Baltimore & Ohio, New Haven, Delaware & Hudson, New York Central and several others sold down a point or more. Time money and commercial paper rates were unchanged. Foreign exchanges held firm, with no important changes in rates. The steady advance of bond prices continued today in the most active market in several weeks. Sales totalled well over $14,000,000, more than $1,000,000 of which was centred in a half-dozen Italian and German securities. Easy money was still the principal factor in the market's strength.

(All Fractions in Eighths)

	High	Low	Close
Allis Chalmers	116	115	115
Allied Chemical	161	158-1	159
Amerada Corpn.	30	29-6	29-6
Am. Can.	85-6	84-6	84-6
Am. Car & Fdy.	101-4	101-4	101-4
Am. For. Power	29-1	28-6	28-6
Am. Locomotive	106-2	105-1	105-1
Am. Smelters	172-5	169-4	170
Am. Steel Fdy.	51	50-6	50-6
Am. Sugar	92	92	92
Am. Sum. Tob	65	64-2	64-2
Am. Tel. & Tel.	182	179-2	181-3
Am. Woolens	22-6	22-6	22-6
Anaconda	48-7	48-4	48-6
Armour A	10	10	10
Atlantic Gulf	38-1	35-7	36-1
Atchison	193	190	190
Baldwin Loco	254-4	252	252
Baltimore & Ohio	123	121-7	122
Bethlehem Steel	59-7	58-2	58-2
Brooklyn Manhat	56-3	55-6	56-2
California Pete	21-4	21	21
Canadian Pacific	199	196-5	198-4
Cerro De Pasco	66-4	65-4	65-4
Chandler pfd.	17-5	17-5	17-5
Chesapeake & Ohio	213-4	210	210
Chic. Gt. Western	16	16	16
Chic., Mil & St P.	18	17-2	17-2
Chic. & Northwest	97-1	95	95
Chic., R.I. & Pac.	108-4	108-2	108-2
Chrysler Motor	57-4	56	56-6
Coca Cola	125-1	124-2	124-2
Colo. Fuel & Iron	78-2	77	77-4
Columbia Gas	92	91-4	91-4
Cons. Gas	118-6	117-1	117-1
Cont. Oil	17	17	17
Cont. Motor	10-1	10	10-1
Corn Products	58-4	58-2	58-2
Crucible Steel	88	87-3	88
Del., Lack. & West.	134-2	134-2	134-2
Dodge Bros.	16-4	16-2	16-2
Dodge Bros. pfd	66-6	66-1	66-1
Dupont Powder	338-6	335	336-4
Elec. Power	26-6	26	26
Elec. Refrigerator	12-2	11-1	12-2
Erie	66-2	65-2	65-2
Famous Players	109-4	108-6	108-6
Foundation Co	50	49-3	49-3
Fleischmann Co.	63-2	62-1	62-4
Freeport, Texas	85-6	84	85-2
General Asphalt	76-7	74-6	74-6
General Cigar	80-2	79-2	79-3
General Electric	139-4	137-4	137-4
General Motors	273	269-5	271-7
Goodrich Rubber	80-2	76-2	79
Granby	35	35	35
Great North. Ore	28	27	27
Great North pfd	101-4	100-4	100-6
Gt. West Sugar	41-1	40-7	41
Gulf States Steel	41	41	41
Houston Oil	171-4	166-7	167-6
Howe Sound	38	38-7	38-7
Hudson Motor	78-4	77-3	77-5
Hupp Motors	18-2	18-1	18-2
Illinois Central	136	136	136
Imperial Oil	61-1	61-1	61-1
Inspiration	16	18	18
Int Comb Eng	48	47-6	48
Intl. Harvester	228	225	226-6
Intl Match. pfd.	89-7	87	87
Int. Pete	31-3	31-3	31-3
Int. Mer Mar pfd	38-2	37-4	37-4
Int. Nickel	68-3	67-2	67-7
Int Tel. & Tel	155-2	152	153
Kan. City South	65-4	65-4	65-4
Kennecott Copper	76-4	75-3	75-4
Lehigh Valley	105-7	105-7	105-7
Louis. & Nash.	158-6	158-6	158-6
Mack Truck	112-2	110	111
Manhattan Elec.	51-1	47	48-2
Marland Oil	33-2	33	33-1
Marlin Rockwell	45	45	45
Miami	15-2	15	15-3
Mid. Cont'nt Pete	26-2	27-7	27-7
Miss. Pacific	56-4	56-4	57-2
Miss. Pac. pfd.	110-6	109	109
Montana Power	107-5	104-7	106-6
Montgomery Ward	85	83-4	84-6
Motor Meter	26-2	25-4	25-4
Motor Wheel	26-3	26	26
Nash Motors	90-2	89	89
National Biscuit	145	144	144
Natl Cash Reg	46-3	46-3	46-2
N.Y. Air Brake	41-2	41-2	41-2
Norfolk & West.	192-6	191-2	191-2
North American	64-2	63-2	64
Northern Pacific	96-7	96-2	96-2
N Y Central	168-6	168-5	166-6
N.Y., N.H. & Hart.	54	52-5	52-6
N.Y., Ont. & West	39-5	38-6	38-7
Packard Motor	49-2	48	48-1
Pan American	49-1	48	48
Pan American B	49-6	48	48-2

FOREIGN EXCHANGE

NEW YORK, Oct. 7.—Foreign exchanges steady.
France—3.92⅝; cables 3.92 9-16.
Italy—5.48; cables 5.46½.
Belgium—13.92.
Germany—23.82½.
Holland—40.07½.
Norway—26.35.
Sweden—26.90½.
Denmark—26.78.
Switzerland—19.26.
Spain—17.43.
Greece—1.32.
Poland—.1120.
Czechoslovakia—2.96.
Jugoslavia—1.76.
Austria—.1408.
Rumania—.62½.
Argentina—42.80.
Brazil—11.90.
Tokio—48.62½.
Shanghai—61.35.
Montreal—100.09⅝.

STERLING EXCHANGE

NEW YORK, Oct. 7.—Demand 486 7-16; cables 486 27-32; 60-day bills on banks 482½.

AT VICTORIA

Buying 484⅝; cables 487⅛.

Pennsylvania R.R.	87-6	86-8	86-6
Pere Marquette	134-2	130	130
Phillips Pete	39	38-7	38-7
Pierce Arrow	9-7	9-7	9-7
Producers & Ref.	29-2	28-7	28-7
Pullman Co.	79-3	79-1	79-2
Radio	86-3	85-2	85-4
Reading	117-2	116	116-4
Rep. Iron & Steel	63-2	63-1	63-1
Royal Dutch	45-6	45-6	45-6
Schultz	58-2	53-5	53-6
Sears Roebuck	77-4	76-1	76-1
Shell Union	25-2	25-2	25-2
Sinclair Cons	16-4	16-2	16-2
Sloss Sheffield	124	124	124
Southern Pacific	123-6	122	122-4
Southern Railway	135-5	134-7	134-7
Standard Gas	64	63-2	63-7
Standard Oil, Cal	53-2	53	53
Standard Oil, N J	40	38-2	39-2
Standard Oil, N Y	31-5	30-5	30-5
Standard Oil, Ind	73-1	73-1	73-1
Stewart Warner	73-4	72	72-4
St Louis & S Fran	113-4	112-2	113-2
Stromberg Carb	36-4	36-4	36-4
Studebaker	59-5	58-2	58-2
Stutz Motor	21	18	18
Tennessee Copper	8-6	8-5	8-6
Texas Co	50-1	50	50
Texas Gulf Sulphur	76-7	74-4	75-6
Texas Pacific R R	99-4	98	98
Texas Pac C. & O.	14-1	14	14-1
Timken Roller	118	117	117-4
Tobacco Prod. A	112-2	112-2	112-2
Union Oil of Cal.	41-2	41	41
Union Pacific	193-6	192-4	193-2
U.S. Cast I Pipe	205	205	205
U.S. Ind Alco	76-6	76-6	76-6
U.S. Rubber	55-5	53-2	53-2
U.S. Steel	148-2	146-4	146-5
Universal Pipe	27	27	27
Vanadium	52-6	52	52-2
Victor Talk Mach.	34-6	34-4	34-5
Western Pacific	42-3	41-4	41-4
Westing Air Brake	46-5	45-4	45-4
Westing Elec.	85-4	84-7	84-7
White Motor	38-7	38-6	38-7
Willys-Overland	15-5	15-1	15-2
Woolworth	187-3	186	186
Wright Aer. Cpn.	59-1	57-3	57-4
Y'gston Sh & Tu.	85	85	85
Yel. Tr'k & Coach	34-3	33-5	33-5
Underwood	57-2	57-2	57-2
Gabriel Snub.	36	35-3	36

Victoria Stock Exchange

MINING

	Bid	Asked
B.C. Silver	..	1.40
Dunwell Mines	.20	.25
Glacier Creek	..	.06
Gladstone	..	.20
Goldsmith	..	.11
Granby	..	26.00
Howe Sound	41.00	42.00
Independence Gold	..	.06
Indian Mines	.06	.09
International Coal	.23	..
L. & L. Glacier	..	.12
Lakeview	..	.01½
Leadsmith (A.P.)	..	.06
Lucky Jim	.32	..
Marmot Metals	..	.13
National Silver (G.S.)	..	.15
Porter Idaho	.26	.30
Premier Gold	2.25	2.24
Richmond	..	.20
Rufus	.07	.10
Ruth Hope	.30	.32
Selkirks	..	.02½
Silverado	.60	.70
Silvercrest	..	.06½
Silversmith	.16½	.20
Sunloch	..	1.00
Terminus	..	.11
MISCELLANEOUS		
B.C. Telephone	103.50	105.50
B.C. Elec., P. & G.	103.50	106.50
LOCAL CURB STOCKS		
Home Oil	..	2.40
Big Missouri	.29	.32
Malaspina	.14	.17
Coast Copper	14.50	16.50
George Copper	1.92	1.99
Golconda	..	.28
Slocan King (A.P.)	.10	.12
Kootenay F	..	.25
Cal Homestake	..	.80
Caufield Stooker	..	12.00

SALES

1,000 Big Missouri at 29½; 1,000 Big Missouri, .32; 500 George, 1.75; 500 George, 1.75; 500 George, 1.75; 520 George, 1.75; 200 George, 1.80; 300 George, 1.85; 200 George, 1.85; 350 George, 1.90.

MONTREAL STOCKS

(All Fractions in Eighths)

	Close
Abitibi	138
Asbestos	34-7
Asbestos pfd.	95
Atlantic Sugar	26-4
Bell Telephone	149
Brazilian Trac.	205-4
B.C. Fishing & Packing	15-4
Brompton Paper	45-4
Can. Cement, com.	243-2
Can. Cement, pfd	125
Can. Car Fdy. com	40
Can. S.S., com.	25-6
Can. S.S., pfd	90
Can. Cottons	124
Can Converters	101
Can Ind. Alcohol	37
Cons. M. & S.	257
Dominion Bridge	267
Dominion Glass	128-4
Lake of Woods Milling	158
Laurentide Co	104
Mackay Co	115
Massey Harris	87-4
Montreal Power	90
National Breweries	90-4
Ontario Steel	128
Ogilvie Milling Co.	370
Spanish River Pulp	112-6
Spanish River Pulp pfd.	118-4
Steel of Canada	171-2
Twin City Elec.	51

SILVER MARKETS

LONDON, Oct. 7.—Bar silver, 25 11-16d per ounce.

AT NEW YORK

NEW YORK, Oct. 7.—Bar silver, 55⅝; Mexican dollars, 42⅛.

NEW ISSUES:

MASSEY-HARRIS COMPANY, LTD.
5% First Mortgage Bonds, due 15th October, 1947.
Price: 95.75 and Interest to yield 5.35%.

PORT ALFRED PULP & PAPER CORPORATION
5½% First Mortgage Bonds, due 1st November, 1957.
Price: 97 and Interest to yield 5.70%.

ST. MAURICE VALLEY CORPORATION
5¼% First Mortgage Bonds, due 1st September, 1957.
Price: 96.50 and Interest to yield 5.75%.

The above issues are recommended by us as sound and conservative investments. We will be glad to forward circulars descriptive of each security upon request.

PEMBERTON & SON
Established 1887 | R. S. Mabee, Manager, Bond Dept. | Investment Bankers, Phone 344
Representatives: Wood, Gundy & Co., Ltd.

NEW BROKERAGE WIRE FOR CITY

LOGAN & BRYAN EQUIP LOCAL FIRM WITH PRIVATE WIRE SYSTEM

British Columbia Has Wonderful Future, Says Mr. Ben. B. Bryan, Visiting City

Branson, Brown & Company, correspondents here for Logan & Bryan, have been equipped with an additional exclusive wire for continuous New York and Chicago quotations, Mr. Ben. B. Bryan, of the well-known international firm, announced after his arrival here for a visit to Victoria.

"This means our Victoria correspondents have at their disposal one wire exclusively for continuous New York and Chicago quotations, as well as having separate wires for Winnipeg, Toronto, and Montreal quotations, orders and reports," Mr. Bryan said. "Our action in going to this new expense is on account of our sincere belief in British Columbia's future prosperity."

Having opened their own branch office in Vancouver also, Logan & Bryan are now in better position than ever before to serve British Columbia with their private wire system to and from Canada and United States points.

The firm now has its own branches in Vancouver, Spokane, Seattle, Tacoma, San Francisco, Santa Barbara, Long Beach, Los Angeles, Pasadena, Hollywood, Beverley Hills, San Diego and Coronado, and it invites Victoria people to make use of these branches in keeping in touch with home through the private wires maintained in the branches in the cities named.

"It has been my pleasure to visit Victoria for over thirty years," Mr. Bryan said. "I have often said to many in the United States and Canada that Victoria was not only one of the most beautiful spots I have seen, but also one with wonderful possibilities.

"Today you good people of British Columbia, as well as residents of the United States, have a wonderful motor highway from this province through Washington, Oregon and California to the Mexican border. Such will mean much good, I believe, to Victoria by having a beneficial effect in interesting United States capital in British Columbia industrial progress, not in any way as a United States monopoly, but along lines of brotherly friendship of 'hands across the line.'"

Mr. Bryan has had an interesting career. On his arrival in Canada from Glasgow, Scotland, where he was in the employ of one of the oldest grain firms, serving his apprenticeship, he started his career on this side with the Bank of Montreal at Montreal, when the late Mr. R. B. Angus was head of that bank. When the latter retired from the bank, Mr. Bryan had an offer from him to cast his lot with the Canadian Pacific Railway, then in its infancy.

However, young Mr. Bryan's hankering for the grain business later turned him toward Chicago, where he became associated with the old Chicago grain firm of F. G. Logan & Co., where he was soon made a partner, and over twenty years ago formed the new well-known firm of Logan & Bryan, Chicago. With the growth of business the firm later established their head office in New York.

He has been a member of the New York Stock Exchange for about twenty years, obtaining his seat when the price was only $16,000.

He is a member of several other United States exchanges, and also of the Winnipeg Grain Exchange, and has been a member of the Montreal and Toronto boards of trade for many years.

He points with pride to the wonderful strides his firm has made in the building up of one of the largest strictly commission brokerage private wire firms in the world. He was the pioneer, he says, in establishing the first private brokerage wire to the Pacific Coast.

"British Columbia business men will make no mistake in advertising their province and cities to the world," Mr. Bryan said yesterday in commenting on the wonderful future of this country.

Mrs. Bryan is accompanying Mr. Bryan. They will leave today to travel by motor to California. They will spend most of the Winter along the Pacific Coast.

Winnipeg Grain Letter

Wheat—	Open	High	Low	Close
Oct.	137	138⅛	136½	137
Nov	135⅜	136⅛	134⅜	135
Dec.	131½	131⅜	130½	130½
May	135	136	134⅝	134⅝
Oats—				
Oct.	63⅛	63½	62½	62⅝
Dec	54⅞	55	54⅛	54⅝
Rye—				
Oct.	94⅜	94⅜	93⅛	93⅜
Dec.	93⅝	94⅜	93⅝	93⅝

NEW YORK SUGAR

NEW YORK, Oct. 7.—Under continued liberal offerings and light demand, raw sugar was easier early today, prices declining 1-16c to new basis of 4.58, at which price 14,000 bags of Philippines due next week, were sold to a local refiner.

The continued weakness in the spot market has checked any aggressive buying of refined sugar and business again of small proportions, although prices were unchanged at 5.80 to 6.10 for fine granulated.

MONTREAL PRODUCE

MONTREAL, Oct. 7.—Eggs, firm; butter, dull; cheese, easy.

Cheese—Finest Westerns, 21 1-2c to 21 5-8c; Easterns, 21c to 21 1-4c.

Butter—No. 1 Pasteurized, 38 3-8c to 39c; Creamery, 38 1-4c; seconds, 37 1-2c to 37 3-4c.

Eggs—Storage extras, 44c; storage firsts, 42c; storage seconds, 38c; fresh extras, 57c; fresh firsts, 47c.

VANCOUVER WHEAT

VANCOUVER, Oct. 7.—Cash and en route wheat quotations: 1 Nor., 140; 2 Nor., 136; 3 Nor., 129; No. 4 wheat, 120; No. 5 wheat, 110; No. 6 wheat, 100; feed, 90.

Director of Agriculture in Mysore

DR. LESLIE C. COLEMAN

Prominent Canadian professor of plant pathology, who is returning to India to take up the work he left two years ago as director of agriculture in the native state of Mysore.

Chicago Grain

(Supplied by B.C. Bond Corpn., Ltd.)

CHICAGO, Oct. 7.—The market was a dull affair, with prices holding within a narrow range. Houses with northwestern connections were the principal sellers. Fair support was encountered around 131 for December, but this demand was finally supplied, and prices closed at the bottom. Some further showers were received in the Canadian Northwest and some snow, but the forecast was for mostly fair. Export demand some better, with sales 600,000, largely Manitobas. We still favor sales wheat.

(Supplied by B.C. Bond Corpn., Ltd.)

Wheat—	Open	High	Low	Close
March	134⅝	134⅞	133¾	133⅞
May	138⅛	137	136⅛	136¼
Dec.	131⅜	131⅞	130⅞	130⅞
Corn—				
March	96¼	98⅝	98¼	96½
May	100	100⅝	99	99⅛
Dec.	95⅛	95½	93⅝	93⅛
Oats—				
May	51⅝	51⅝	51⅝	51⅝
Dec	48⅛	48⅝	48½	48½
Rye—				
Dec.	97	97½	98½	96⅝

VICTORY AND WAR LOANS

VICTORY LOAN, 5½%—TAX FREE

Interest due—	Buy	Sell
1933, 1st May & Nov.	105.60	105.75
1937, 1st June & Dec.	109.40	109.65
WAR LOAN, 5%—TAX FREE		
1931, 1st Apr. & Oct.	101.85	102.00
1937, 1st Mar. & Sept.	105.55	105.70
(Payable New York)		
VICTORY LOAN, 5½%		
1932, 1st May & Nov.	102.85	103.00
1934, 1st May & Nov.	103.70	103.85
DOMINION LOAN		
1928, 15th Apr. & Oct., 5%	100.20	100.25
1943, 15th Apr. & Oct., 5%	103.70	103.85
1940, 1st Mar. & Sept., 4½%	99.15	99.25
1944, 15th Apr. & Oct., 4½%	99.35	89.50
1946, 1st Feb. & Aug., 4½%	99.45	99.60
1954, 1st Feb. & Aug. (C.N.R.), 5%		105.50
1957, 1st Jan. & July (C.N.R.), 4½%		98.50

Add accrued interest to date.
1937, 128 days, 1.929 per $100.
1932, 1933, 1934, 159 days, 2.398 per $100.
1928, 1943, 175 days, 2.397 per $100.
1944, 175 days, 2.158 per $100.
1946, 67 days, .626 per $100.
Brokerage rate on Victory and War Loans, ⅛ of 1%.

VANCOUVER EXCHANGE

VANCOUVER, Oct. 7.—Today's quotations on the Vancouver Stock Exchange were:

	Bid	Asked
B.C. Silver	1.20	1.40
Bayview	..	.05
Coast Copper	15.00	15.50
George Copper	1.65	1.90
Dunwell	.22	.24
Glacier	..	.05
Gladstone	..	.16
Independence	..	.05
Indian	.05¾	.07
International Coal	.24	..
L. & L.	.10¼	.11
Lakeview	..	.02
Lucky Jim	.33	.34
National Silver	.11	..
Marmot	..	.12
Premier	2.26	2.28
Porter-Idaho	.28½	.29
Ruth Hope	..	.30
Richmond	.16½	.17
Selkirks	..	.02
Silver Crest	..	.05
Silversmith	.15½	..
Sunloch	.60	.70
Surf	..	.01¾
B.C. Montana	.00 1-16	.00⅛
British Petroleum	.06⅛	.07
Home Oil	2.30	2.35
Big Missouri	.29	.21

MORNING SALES

11,000 L. & L. at .10; 2,000 at 10¼; 100 at .10½; 2,000 at .11; 1,000 Big Missouri at .29; 700 at .30; 100 George Copper at 1.75; 300 at 1.85; 300 Premier at 2.27; 35 at 2.28; 334 Dunwell at .21; 100 at .22; 500 at .22½; 1,100 Porter-Idaho at .28; 1,400 at .28½; 4,000 at .29; 500 at .29½; 100 at .30; 500 Selkirks at .01¼; 195 Coast Copper at 15.00; 2,000 British Petroleum at .06⅛; 1,200 Lucky Jim at .33; 3,000 at .33½; 1,000 at .34; 1,000 Ruth Hope at .30; 12,000 Cork Province at .08¼; 8,000 at .08⅛; 7,000 at .09; 6,000 National Silver at .11½; 2,000 Richmond at .18½.

AFTERNOON SALES

1,000 International Coal at .26; 1,400 Porter-Idaho at .29; 500 at .30; 700 Big Missouri at .30; 500 Silver Crest at .05; 560 Dunwell at .22½; 3,000 at .23½; 5,100 at .24; 1,200 Premier at 2.28; 50 Lucky Jim at .23½; 500 at .34; 500 at .85¼; 2,000 Ruth Hope at .30; 200 at .31; 1,000 British Petroleum at .06⅛; 2,000 at .08½; 1,000 at .06⅛; 1,700 at .06⅞; 2,000 L. & L. at .10½.

FOREIGN BONDS

(Supplied by Branson, Brown & Co., Ltd.)

Austrian 7's, 1943	104¼	104⅝
French 7's, 1949	106⅛	106⅜
French 7½'s, 1941	114⅛	114⅜
French 6's, 1945	110⅝	111
German 7's, 1949	106⅛	...

Trade Conditions in Old Country Better

The generally accepted feeling that trade conditions in the United Kingdom are slowly mending is borne out by the improved foreign trade figures for August, and by a slight stimulation in some of the basic industries, writes Assistant Trade Commissioner J. C. Macgillivray, London, in the forthcoming issue of The Commercial Intelligence Journal. Whereas in July imports exceeded exports by the sum of £27,558,000, in August this adverse balance had fallen to the sum of £21,897,000. The difference between the two figures is accounted for by a decrease in imports amounting to £3,262,326 and an increase in exports of £3,289,201.

In comparison with the same month of the previous year, imports have declined in value by £11,036,000, or 10.9 per cent, and exports have advanced by £9,624,000, or 19.3 per cent. Similarly, re-exports, which stood at £8,792,073 during the past month, have risen by £222,000, or 2.5 per cent.

Although the statistics for British trade during the past year were subnormal on account of the coal strike, a comparison of the imports and exports during the first eight months of 1926 and 1927 is nevertheless encouraging, imports having declined by £3,225,066, or 0.4 per cent, while exports have increased by £12,607,777, or 2.8 per cent.

Wholesale Row

(Revised October 7, 1927)

EGGS		
Fresh Extras, doz.		.51
Fresh Firsts, doz.		.49
Pullets, Extras, doz.		.44
BUTTER		
Best, cartons		.44
Prints		.43
Dairy solids		.43
Dairy prints		.39
CHEESE		
B.C. large, lb.		.31½
B.C. Twins, lb.		.32
B.C. Triplets, lb.		.32½
Alberta solids, lb.		.28
Ontario Stiltons, lb.		.36
Ontario solids, lb., new		.33
Ontario Twins, lb.		.33½
Ontario Triplets, lb., new	.34	.38
Ontario Stiltons, Sept. make, lb.		.39
LARD		
Pure Lard—Tierces basis, per lb.		.17
Compound—Tierces basis, per lb.		.17½
MEAT		
Beef, No. 1 Steers		.18
Beef, No. 1 Cows		.18
Lamb		.28
Lard	.17½	.18½
Veal	.17	.18
Bacon	.37	.45
Mutton		.30
Hams	.32	.38
Chickens	.30	.37
Fowl	.24	.29
Pork	..	.23
SUGAR		
B.C. Refinery—		
White, per hundred		6.66
Yellow, per hundred		6.16

FEED

	100 lbs.	Per Ton
Barley	$2.40	$48.00
Gr. Barley	2.50	48.00
Corn	2.60	50.00
Cracked Corn	2.70	52.00
Feed Cornmeal	2.70	52.00
Oats	2.40	48.00
Oats, ground	2.50	48.00
Scratch Food	2.50	48.00
Poultry Mash	3.70	52.00
Marvel Egg Mash	2.80	54.00

FLOUR

	Per sk. 49 lbs.
Snowflake	$2.60
Purity	2.66
B & K Flour	2.65
Five Roses	2.70
Maple Leaf	2.78
Royal Standard	2.78
B & K Pastry	2.40
Whole Wheat	2.55
Quaker Flour	2.76
Robin Hood	2.70
Robin Hood Whole Wheat	2.55

FRUITS		
Apples, new	1.25	2.40
Peaches		2.00
Pears, Bartletts	2.75	3.50
Plums	1.75	2.50
Casabas, per lb.		.06
Grapes, lugs	2.15	3.78
Bananas, uncrated		.09
Bananas, crated		.10
Coconuts, per doz.		1.00
Grapefruit, Cal.	8.75	9.00
Lemons, case		11.50
Oranges, case	5.90	9.00
VEGETABLES		
Beets, per sack		1.90
Cabbage, per lb.	.02	.03
Carrots, per sack		1.15
Cauliflower, doz.	2.00	2.50
Lettuce, local, per crate		3.00
Lettuce, Cal		4.50
Onions	3.75 and	2.25
New Potatoes	1.10, 1.65,	1.85
Turnips, per sack		1.60
Parsnips		2.25
Tomatoes, No. 1, per crate		1.80
Tomatoes, No. 2, per crate		1.25
Peppers, per lb.	.09 and	.12
Vegetable Marrow		.08
Sweet Potatoes		.04½
Beans, per lb.		.08
Green Onions, per doz. bunches		.25

Retail Prices

(Revised October 7, 1927)

EGGS			
B.C. Firsts, Extras, doz.			.57
B.C. Firsts, doz.			.55
Pullets, doz.			.53
VEGETABLES			
Cucumbers, hothouse	.10	.15	.20
Local Hothouse Tomatoes, per lb.			[illegible]
Carrots, 2 bunches for			.10
Artichokes, Globe, each			.20
Cabbage, local, lb.			.04
Cauliflower, each		.10	.20
Celery, head			.10
Egg Plant, lb.			.15
Onions, pickling, 4 lbs. for			.24
Green Spring Onions, bunch			.15
Parsley, bunch			.10
Lettuce, per head			.10
Lettuce, hothouse, leaf, head			.08
Local Onions, 8 lbs. for			.25
Leeks, bunch			.05
Potatoes, local, per sack			1.95
Ashcroft Potatoes, per sack			2.30
Netted Gems, per sack			2.35
Potatoes, sweet, 2 lbs. for			.25
Spinach			.10
Turnips, local, 10 lbs. for			.25
Vegetable Marrow, lb.			.04
Fresh Cucumbers, each	.10	.15	.20
Casaba Melons, lb.			.10
Honeydew Melons, lb.			.10
Golden Bantam Corn, per doz.			.26
Fresh Mushrooms, lb.			.35
Red Peppers, lb.			.20
Green Peppers, lb.			.15
NUTS			
Almonds, per lb.			.28
Walnuts, per lb.			.26
California Soft Shell Walnuts, lb.			.45
Brazils, new, per lb.			.30
Roasted Peanuts, per lb.			.18
Chestnuts, lb.			.30
Local Filberts, per lb.			.25
FRUITS			
Plums, per lb.			.15
Watermelon, per lb.			.05
Apricots, per lb.			.15
Peaches, per doz.			.30
Red Currants, 3 boxes for			.25
Black Currants, per box			.15
Bings			.40
Bananas, doz.		.30	.05
Florida Grapefruit, each		.20	.20
Figs, 8 oz. for			.15
per lb.		.30	.35
Smyrna Figs			.40
Lemons, doz. (Cal.)		.35	.45
Dates, 2 lbs. for			.25
Oranges, new, Navel, doz.	.20 .30	.40	.50
Raisins, Spanish Cluster, pkg.		.60	.65
Coconuts, each			.20
Rhubarb, 7 lbs. for			.25
Cantaloupes			.20
Peaches, per doz.			.30
Pineapples			.40
Okanagan Preserving Peaches, box			2.15
FISH			
Bloaters, 3 lbs. for			.25
Cod, lb.			.15
Cod Fillets, lb.			.20
Halibut, per lb.			.20
Soles, lb.			.15
Skate, 2 lbs. for			.25
Finnan Haddies, lb.			.20
Fresh Herring, lb.			.10
Smelts, per lb.			.25
Salmon, red spring, per lb.			.25
Salmon, red, small, whole fish, lb.			.20
2 lbs. for			.35
Salmon, red, small, sliced, lb.			.20
2 lbs. for			.35
Salmon, white, 3 lbs. for			.40
Crabs		.20	.25
Golden Bay Fillets, per lb.			.30
Kippers, 2 lbs. for			.35
Flounders, per lb.			.10
Oysters, per doz.			.75
Olympia Oysters, per doz.			.80

METAL MARKETS

LONDON, Oct. 7.—Standard copper, spot, £53 17s 6d; futures, £54 2s 6d; electrolytic, spot, £61 15s; futures, £62 5s; tin, spot, £266 15s; futures, £264; lead, spot, £20 2s 6d; futures, £20 15s; zinc, spot, £26 10s; futures, £26 5s.

AT NEW YORK

NEW YORK, Oct. 7.—Copper, steady; electrolytic and futures, 13.12½@13.25; tin, firm; spot and nearby, 58.50; December, 58.25; iron steady, unchanged; lead, steady; spot, New York, 6.25; East St. Louis, 6.00; zinc, steady; spot and futures, 6.00@6.05; antimony, spot, 11.25.

MONEY MARKETS

LONDON, Oct. 7.—Money, 3¼ per cent; discount rates, short bills, 4 5-16@4⅜ per cent; three months' bills, 4 5-16.

AT NEW YORK

NEW YORK, Oct. 7.—Call money easy, all loans 4, closing bid 4; time loans steady, mixed collateral 60-90 days, 3⅞@4; 4-6 months, 4⅛@4⅜; prime mercantile paper, 3⅞@4.

At sixty, Charles Booth, of Spalding, England, recently walked 100 miles in 33 hours and 33 minutes.

Valuable and Interesting Market Information

To potential investors in stock we offer our fulsome knowledge of the market and our long experience in trading, at no cost whatever. We maintain brokerage service for all those so interested.

PAY US A VISIT TODAY

BRANSON, BROWN & CO., LTD.
Central Building, Victoria, B.C.
Members: Winnipeg Grain Exchange, Vancouver Stock Exchange, Victoria Stock Exchange, B.C. Bond Dealers' Association.
Correspondents of Logan & Bryan
PHONES: 5600 5601 5602 5603
Direct Private Wires to all the leading Eastern Exchanges.

The Harris Abattoir Company, Ltd.

First Mortgage Sinking Fund 6% Twenty-Year Bonds Series "A" Due 1st July, 1947

We have just received up-to-date information re development and earnings of above company and can recommend this Bond as one of the most attractive CANADIAN INDUSTRIALS on the market.

Price 101.00, to Yield Over 5.90%

British Columbia Bond Corp., Ltd.
1200 Government Street
Vancouver | Victoria | Nanaimo
H. E. Boorman, Managing Director
Private Wires to All North American Exchanges. Members Winnipeg Grain Exchange, B.C. Bond Dealers' Association, Etc.
Radio Broadcast 8 to 8:30 A.M. Each Day—New Wave Length 475.9

Pacific Coyle 7%
PRICE 99

R. G. CHRISTY & CO., LTD.
Investment Bankers
623 Fort St. Phones: 375-376 Victoria, B.C.

BUY BONDS

Fraser Companies, Ltd,
6½% Gold Debentures, Due Oct. 1, 1942
Price: 99.50 and Interest

The Fraser Companies, Ltd., with its predecessors, have been in successful operation for over 50 years and is one of the largest Canadian manufacturers of sulphite pulp.

SAFETY DEPOSIT BOXES

Royal Financial Corporation, Ltd.
723 Fort Street | H. W. Miller, Manager Victoria Office | Phones 1025-1026

NEW ISSUE

Greater Vancouver Water District
4½% Sinking Fund Gold Bonds
Dated August 1, 1927 | Maturing August 1, 1967
Interest and Principal Payable
VICTORIA, VANCOUVER, WINNIPEG, TORONTO AND MONTREAL
Also at NEW YORK and LONDON, ENGLAND, at Par.
PRICE, 96.41 | TO YIELD 4.70%

GILLESPIE, HART & TODD, LIMITED
Investment Bankers
611 Fort Street | "Conservatism Before Enthusiasm" | Phone 2040-2041

PHONE 6706 | 711 FORT STREET

We cash coupons free of charge, if payable in Canadian or United States funds. Sterling coupons cashed at current rate of exchange.

BROWN BROS. & ALLAN, LTD.
GEO. S. BROWN | HUGH ALLAN | HERBERT A. BROWN

You Will Benefit By Our Experience
Three stocks which should advance before Christmas. Ask us for information.
Open at night from 7:30 to 9.

A. A. MEHAREY & CO.
Stock and Bond Brokers
E. P. F. Roe, Manager Stock and Bond Dept.
624 Fort Street at Broad, Victoria | Phone 3308

DEAD LOADS FOR STEEL ESTIMATED

The Institution of Structural Engineers have just issued Part I of a report, prepared by their science section committee on Steel Work for Buildings. This report is intended to apply to the design of steel-framed multi-story buildings. It specifies how the dead loads are to be estimated. To this must be added, for purposes of calculation, the imposed floor loads, which vary widely with the character and use of the building. The reporters consider that forty pounds per square foot is enough to allow for the upper floors of private houses not more than four stories high, whilst eighty pounds is required in schools and offices. For general assembly rooms, dance halls and hotels, a figure of 100 pounds per square foot is recommended, whilst a provision of 150 pounds per square foot suffices for garages taking cars up to three tons in weight. In cases where extra heavy goods have to be stored, it may be necessary to increase the figure to 200 pounds per square foot. In the case of flat roofs a load of forty pounds per square foot is sufficient, whilst roofs of moderate slope should be designed for a vertical load of twenty-five pounds per square foot plus a horizontal load of ten pounds per square foot. Wind loads on vertical surfaces are taken as fifteen pounds per square foot on walls up to a height of thirty feet. At higher levels this must be increased to twenty pounds per square foot, and towers should be designed for a wind load of thirty pounds per square foot. In regard to working stresses, eight tons per square inch is allowed on structural steel both in tension and compression. In the case of the compression flange of a riveted girder this figure should, however, be reduced to 6.8 tons per square inch, reckoned on the gross section. It would, we imagine, be difficult to justify this latter provision on the basis either of experience or experiment, and it would be interesting to know its genesis. A bearing stress of twelve tons per square inch is admitted on shop-driven rivets and of ten tons on field-driven. These appear reasonable limits, and are far higher than was considered permissible in certain ancient and now out-of-date American specifications, which were artlessly copied, generally without acknowledgment, into British textbooks and regulations. In one Indian bridge a bearing stress of 18.8 tons per square inch has been found, whilst it reaches thirteen tons per square inch in the old iron bridge erected by Brunel at Chepstow. In neither case has there been trouble from loose rivets. Several paragraphs are devoted to pillars and struts. A simple diagram is given, from which working stresses can be read off directly for different rates of slenderness. The concluding section of the report gives a list of the bearing loads permissible on different materials. The report is brief, but in most cases it requires much more thought to be clear and concise than lengthy and diffuse, and undoubtedly this rule has held good in the present instance. Its publication will be warmly welcomed by architectural engineers as an authoritative guide on the loads to be provided for and on safe working stresses. It can be obtained from the offices of the Institution of Structural Engineers, 10 Upper Belgrave Street, S.W.1., the price of issue being 3s. 6d.—Engineering (London).

Incoporations

OTTAWA, Oct. 7.—Incorporation has been granted to the following joint-stock companies:

Hall Investment Corporation, Ltd. Vancouver, $1,000,000; Wilmar, Ltd. Point Grey, B.C., 3,000 preference and 500 common shares; The International Ice Equipment Co. of Canada, Ltd., Vancouver, $100,000; Bitulac (Canada), Ltd., Vancouver $15,000.

ALASKAN SEALS GROW IN NUMBER

WASHINGTON, Oct. 7.—Fur fields on the Alaskan Islands where seals breed are rapidly increasing in number. The Department of Commerce reports the total seal population on August 10, 1927, at 808,870. The census last year on the same date showed 750,281 seals, so that the increase for a year was about six per cent.

Victoria's Livestock Sale
At City Market
Every Saturday at 11 A.M.

Cows, Goats, Poultry, Etc.
Milking Angora Goat, Grade Jersey (milking 3 galls.), lot good Pullets, Rabbits, Etc.
Entries taken up to start of Sale.
Terms Cash—Immediate Settlement

McCLOY & CO.
Market Auctioneers Phone 1431

Bartholomew's
Antiques and Works of Art
Cannot be reproduced at present prices. Increasing in value daily.
1110-17-19 Fort St. and 913 Douglas St.
Phones 1811 and 384

MARINE and TRANSPORTATION

BIG INCREASE IN AIR LINES

WESTERN HEMISPHERE EXPERIENCES IMPETUS IN COMMERCIAL AVIATION

British Firm Establishes School in Buenos Aires—Europe Subsidizes Companies

WASHINGTON, Oct. 7. — Rapid spread of commercial aviation lines over the Western Hemisphere is taking place.

The Government is pushing its work of improving the airways system of the United States, and promoting development of airports. From South America reports are received of many new lines, proposed and operating, including a project for the first three-continent airmail service, a weekly trip from Buenos Aires to Africa and Europe being planned for next year.

SOUTH AMERICA ACTIVE

South America's long distances and sometimes rough country makes it a likely ground for aviation activities, Leighton W. Rogers, Commerce Department communications expert, says in a report on that continent's plans. A Magdalena River seaplane operator, who has been flying over Colombia for the last seven years, had until recently the only commercially profitable civil air service in the world, he pointed out. The European lines are for the most part subsidized by the governments, and the American lines are profitable now in only a few cases.

A British airplane agency has just established a flying school in Buenos Aires, to sell planes and train pilots.

Regular airplane service for passengers, mail, baggage and express, has been maintained for more than a year between Buenos Aires and Montevideo, Uruguay. A similar line, aided by the province of Cordoba, Argentina, operates between Cordoba and Rio Cuarto, and also maintains a flying school.

CHILE MAINTAINS SERVICE

In Colombia Government-subsidized companies have operated for some time, the oldest being a 350-mile route between Cochabamba and Santa Cruz. A company in Chile saves a day in mailing by an airmail service from Santiago to Valparaiso. An American has been operating an airtaxi service in Peru for some time, and the Peruvian Government recently authorized a native line from Lima, the capital, to Iquitos, to improve transportation to the Amazon River port.

In Mexico, an American service has carried passengers from Mexico City to the oil fields and return for several years, and is continuing to operate despite the embargo against importation of American planes.

European airplane interests are active in promoting South American aviation, and a Hispano-German company is working on plans for a dirigible line operating regularly between Europe and South America.

The Commerce Department's aid to American aviation is now primarily concerned with equipping airways and providing lighting for those over which night-flying is done on regular schedule by the airmail contract operators.

BEACONS TO BE INSTALLED

The New York-Atlanta Airway plans are being rushed to completion, and installation of beacons will start soon. Beacons are now being installed on the Pueblo-Cheyenne airway, several of the landing sites having been completed. The latter line is scheduled to be completed Octboer 23.

Survey of the Los Angeles-San Francisco section of the Los Angeles-Seattle airway has been completed, and construction work will start soon. This line is to be lighted from Los Angeles to a point 200 miles north of San Francisco, with day landing fields at thirty-mile intervals for the rest of the way. This line will cross the mountains at Redding, Cal., proceeding from the Shasta Valley over the high Siskiyou Range down into the Willamette River Valley and thence to Portland and Seattle.

Skipper Radiant With New Topper Sails High Seas

VANCOUVER, Oct. 7.—The little motor vessel Lillehorne, Captain J. Kerr, sailed today for the United Kingdom with 1,400 tons of new crop wheat. Captain Kerr received a new hat which was donated by the Board of Harbor Commissioners because he commanded the first full grain ship of the season out of Vancouver.

GULF ISLANDS SERVICE

The Ss. Otter will leave Victoria on Mondays, Wednesdays and Thursdays at 7:15 a.m. and the Princess Royal on Tuesdays at 11 a.m. to Gulf Islands points.

to Europe this Christmas
Special Sailings — to ENGLAND-IRELAND SCOTLAND-FRANCE-BELGIUM
Go home this Christmas. Your folks long to see you. Make them happy on the jolliest holiday of the year. Sail on a superb White Star ship for your own comfort and happiness.
Montreal to Glasgow—Belfast—Liverpool
REGINA - Nov. 26
Halifax—Plymouth—Cherbourg—Antwerp
PENNLAND - Dec. 5
Halifax—Queenstown—Liverpool
BALTIC - Dec. 12
Phone, write or call personally
The Royal Mail Steam Packet Co., Pacific Bldg., Vancouver, Or Local S.S. Agents
Largest steamers from Montreal
WHITE STAR LINE CANADIAN SERVICE

E. & N. Railway
Effective on Sunday, October 9
The Morning Train
From Wellington will leave at 8:15, and from Nanaimo at 8:30, arriving Victoria at 11:50.
The Afternoon Train
From Victoria will leave at 3:30 to Nanaimo and Wellington.

THE GRAY LINE
Victoria-Nanaimo Stage Service
Dominion Hotel, Victoria
New Winter Schedule
Starting Oct. 5th, 1927
Leave Victoria 8:30 A.M. 4:15 P.M.
Leave Nanaimo 8:15 A.M. 1:15 P.M.
Both North and South Bound Stages Will Use Ferries.
West Saanich passengers can be carried northbound from Victoria. Southbound passengers must board stage on ferry.
More Comfortable Stages and Better Rates.
PHONE 2900

Mill Bay Ferry
While Malahat Is Closed
An EARLY TRIP will be run, leaving Brentwood at 7:30 a.m. and Mill Bay at 8:20 a.m.
Ferry Leaves MILL BAY: 9 20 a.m., 10 30 a.m., 12 00 noon, 2 30 p.m., 4 00 p.m., 6 00 p.m.
Mondays Only / Daily Including Sundays
Ferry Leaves BRENTWOOD: 7:20 a.m., 9 10 a.m., 11 15 a.m., 1:30 p.m., 2 15 p.m., 5 00 p.m.

UNION STEAMSHIPS, LTD.
To All B. C. Coast Points
Prince Rupert, Stewart, Anyox, Etc. New Steamers
GEO. McGREGOR, Agent
1 Belmont Bldg. Phone 1925

PACIFIC S.S. CO. THE ADMIRAL LINE
California
Sailings From Victoria Every Sunday at 9 A.M. by the SS. RUTH ALEXANDER —OR— SS. EMMA ALEXANDER
Also From Seattle Weekly Sailing SS. H. F. ALEXANDER Tuesdays, 5 P.M.
Reduced Return Fares Are Now in Effect
Also Special Rates for Automobiles
Through Service to New York via Panama Canal
W. M. ALLAN, General Agent 909 Government Street Phone 48

CANADIAN PACIFIC
SAILINGS TO EUROPE
MAKE RESERVATIONS NOW
FROM MONTREAL
To Liverpool
Oct. 21, *Nov. 18........Montcalm
Oct. 26 ....Minnedosa
*Nov. 4 ....Montclare
*Nov. 11 ....Montrose
*These sailings calling at Greenock
To Belfast-Glasgow
Oct. 27 ....Metagama
†Nov. 25 ....Melita
†Calling at Liverpool
FROM QUEBEC
To Cherbourg-Southampton-Antwerp
Oct. 16, Nov. 16........Montnairn
Nov. 2 ....Montroyal
To Cherbourg-Southampton
Oct. 13 ....Empress of France
Oct. 26........Empress of Scotland
To New York
Nov. 23.......Empress of Australia
Apply to Agents everywhere or J. J. FORSTER, S.S. General Pass. Agent, C.P.R. Station, Vancouver, Telephone Seymour 2930

London Importer Arrives From the U.K.

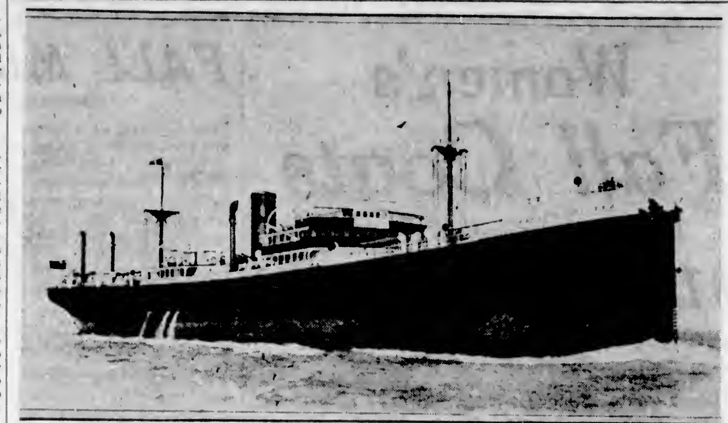

With 250 tons of cargo for this port, including 1,600 cases of liquor, the Furness-Pacific liner, London Importer, arrived at Race Rocks at 10 o'clock last evening, from the United Kingdom. She had three passengers for Victoria and a good shipment of general freight.

Ocean and Coastwise Movements

WEATHER REPORT

ESTEVAN—Southeast, 9 miles; rain; 30.22; 52; light swell.
PACHENA—Overcast; northeast, light; 30.20; 63; light swell.
CARMANAH—Cloudy; east, light; 30.25; smooth.
CAPE BEALE — Overcast; northeast, light; 30.26; light swell.
PRINCE RUPERT—Rain; strong, southeast, 29.88; 52; rough.

WIRELESS REPORT

MAQUINNA—At Port Alice, 4 p.m.
NOOTKA—Left Sechart, 4 p.m., for Lucky Creek.
GRAY—Arrived Vancouver from Ecoole.
TUG SEA ROVER—San Francisco to Eureka with tow, 125 miles north of San Francisco.
W. R. CHAMBERLAIN JR.—Westport for San Pedro, 665 miles from San Pedro.
NARENTA—San Pedro for Vancouver, 300 miles south of Cape Flattery.
MARSODAK—San Francisco for Seattle, 192 miles from Seattle.
EDWIN CHRISTENSON—San Francisco for Willapa Harbor, 212 miles from Willapa Harbor.
DERBLAY—San Francisco for Portland, 140 miles from Portland.
ROCHESTER — Philadelphia for San Pedro, 1,663 miles northwest of Panama.
ADMIRAL PEOPLES—San Francisco to Portland, 265 miles south of Astoria.
GARGOYLE—San Francisco for Philadelphia, 1,093 miles southeast of San Francisco.
CARDENA—Passed Estevan 4 30 p.m., northbound.

VESSEL MOVEMENTS

SEATTLE, Oct. 7.—Arrived: Ruth Alexander, San Francisco; Mukilteo, Stanley Dollar, Cuaracao, Tacoma. Sailed: Makiki, Honolulu; Mukilteo, San Francisco; Ruth Alexander, Curacao, Tacoma.

TACOMA, Oct. 7.—Arrived: Mukilteo, Doylstown, San Francisco. Sailed: Doylstown, Curacao, Seattle, Mukilteo, Everett; Stanley Dollar, New York.

PORTLAND, Oct. 7.—Arrived: Admiral Dewey, San Diego; H. T. Harper, Los Angeles; King Howel, Norfolk; Ethel Radcliffe, Algiers, Wales Maru, Yokohama; City of Norwich, Otaru, Herakles, Grays Harbor; F. S. Loop, San Francisco. Sailed: Balboa, Stockholm; Cadarette; San Francisco; Drechdyk, Rotterdam; Steel Inventor, New York; Odenwald, Antwerp; W. R. Chamberlain Jr., Los Angeles; Orleans, Grays Harbor; Willamette, San Francisco; Hannawa, New York.

SAN FRANCISCO, Oct. 7.—Arrived: Warwick, Calmer, Griffdu, Harvard, W. S. Miller, Katherine Donovan, Saginaw, Korea Maru, Sabotawan, San Pedro; Admiral Benson, Kewanee, Astoria; Olymont, Seattle; Davenport, Portland; Helfron, New York. Sailed: Jane Nettleton, Willhilo, Seattle; District of Columbia, Humboldt, Boobyalla, San Pedro; Sirius, Bremerton; Mana, Portland; Fort Armstrong, New York; Manukai, Honolulu.

Arrived

OSLO, Oct. 2.—Benjamin Franklin, San Francisco.
NAPLES, Oct. 3.—Rialto, San Francisco.
YOKOHAMA, Oct. 4.—Kureha Maru, Portland.
SHANGHAI, Oct. 6.—Elmbank, San Pedro.
NEW YORK, Oct. 7.—Orient, San Pedro, Texan, San Francisco.
SHANGHAI, Oct. 7.—President Jackson, San Francisco.
BOSTON, Oct. 7.—Sidney M. Hauptman, Portland.
NEW ORLEANS, Oct. 7.—Manhattan Island, San Francisco.
SYDNEY, Oct. 6.—Sonoma, San Francisco.

Sailed

SYDNEY, Oct. 6.—Makura, San Francisco.
BRISBANE, Oct. 5.—West Carmona, San Francisco.
CHARLESTON, Oct. 7.—Southlands, San Pedro.
LONDON, Oct. 6.—Noorderdijk, San Francisco.
PANAMA CANAL, Oct. 8.—Hagood, D. G. Schofield, San Pedro.

C.G.M.M. MOVEMENTS

CANADIAN IMPORTER—Arrived Montreal, Sept. 25, due Vancouver, Nov. 21.
CANADIAN RANGER—Sails from Vancouver, Oct. 7 for Montreal.
CANADIAN SPINNER—Left Chemainus for Kingston, Sept. 19, due there Dec. 19.
CANADIAN WINNER—Left Quebec, for Victoria, Sept. 17, due here Oct. 18.
CANADIAN MILLER—Left Victoria, Oct. 3, for Quebec, Three Rivers and Montreal.
CANADIAN COASTER—Due San Pedro, Oct. 12.
CANADIAN FARMER—Sails from Vancouver on Saturday, Oct. 8.
CANADIAN OBSERVER—Arrived Ocean Falls, Sept. 28, due Victoria, Oct. 19.
CANADIAN ROVER—Sailed from Vancouver, Oct. 3, for San Francisco.

SHIPPING CALENDAR

To Arrive

MOERDYK—From Europe, Oct. 7.
LONDON IMPORTER — From United Kingdom, Oct. 7 or 8.
PRESIDENT LINCOLN — From Orient, Oct. 10.
AFRICA MARU—From Japan, Oct. 11.
NIAGARA—From Antipodes, Oct. 14.
TOKIWA MARU—From Japan, Oct. 14.
ARABIA MARU—From Japan, Oct. 17.
SHIDZUOKA MARU — From Japan, Oct. 22.
EMPRESS OF CANADA—From Orient, Oct. 23.
PRESIDENT MADISON—From Orient, Oct. 24.
PACIFIC RELIANCE — From United Kingdom, Oct. 24.
YOKOHAMA MARU — From Japan, Nov. 4.
MOVERIA—From Europe, Nov. 5.
PRESIDENT JACKSON—From Orient, Nov. 7.
AORANGI—From Antipodes, Nov. 11.
EMPRESS OF RUSSIA—From Orient, Nov. 13.
PRESIDENT McKINLEY—From Orient, Nov. 21.
TOYAMA MARU—From Japan, Nov. 22.
KAGA MARU—From Japan, Nov. 28.
EMPRESS OF ASIA — From Orient, Dec. 4.
PRESIDENT LINCOLN—From Orient, Dec. 5.
NIAGARA—From Antipodes, Dec. 6.
IYO MARU—From Japan, Dec. 14.

To Sail

IYO MARU—For Japan, Oct. 8.
PRESIDENT JEFFERSON—For Orient, Oct. 11.
NIAGARA—For Antipodes, Oct. 19.
PRESIDENT GRANT — For Orient, Oct. 25.
TOKIWA MARU—For Japan, Oct. 26.
AFRICA MARU—For Japan, Oct. 30.
EMPRESS OF ASIA—For Orient, Oct. 13.
EMPRESS OF CANADA—For Orient, Nov. 3.
ARABIA MARU—For Japan, Nov. 3.
SHIDZUOKA MARU—For Japan, Nov. 5.
PRESIDENT MADISON — For Orient, Nov. 6.
AORANGI—For Antipodes, Nov. 16.
YOKOHAMA MARU—For Japan, Nov. 19.
EMPRESS OF RUSSIA — For Orient, Nov. 18.
PRESIDENT JACKSON — For Orient, Nov. 22.
TOYAMA MARU—For Japan, Dec. 4.
PRESIDENT McKINLEY — For Orient, Dec. 6.
EMPRESS OF ASIA—For Orient, Dec. 10.
KAGA MARU—For Japan, Dec. 12.
NIAGARA—For Antipodes, Dec. 14.
IYO MARU—For Japan, Dec. 28.

TRANSPACIFIC MAILS
OCTOBER, 1927
China and Japan

FARIS MARU (Japan only)—Mails close October 5, 11 p.m. Due at Yokohama October 22.

PRESIDENT JEFFERSON—Mails close October 11, 4 p.m. Due at Yokohama October 22; Shanghai, October 27; Hong Kong, October 20.

EMPRESS OF ASIA—Mails close October 13, 5 p.m. Due at Yokohama October 24; Shanghai, October 26; Hong Kong, October 21.

TALTHYBIUS (Japan only)—Mails close October 16, 12 noon. Due at Yokohama November 2.

LONDON MARU (Japan only) — Mails close October 19, 11 p.m. Due at Yokohama November 5.

PRESIDENT LINCOLN — Mails close October 25, 4 p.m. Due at Yokohama November 6; Shanghai, November 10; Hong Kong, November 13.

AFRICA MARU (Japan only) — Mails close October 38, 4 p.m. Due at Yokohama November 12.

Australia and New Zealand

TAHITI (via San Francisco, New Zealand only)—Mails close October 2, 4 p.m. Due at Wellington October 24.

VENTURA (via San Francisco, Australia only)—Mails close October 3, 4 p.m. Due at Sydney October 27.

NIAGARA—Mails close October 19, 8 p.m. Due at Auckland November 7; Sydney, November 12.

SIERRA (via San Francisco, Australia only)—Mails close October 24, 4 p.m. Due at Sydney November 17.

ROXEN (via Vancouver, Australia only)—Mails close October 24, 11 p.m. Due at Sydney November 20.

MAKURA (via San Francisco)—Mails close October 30, 4 p.m. Due at Wellington November 21; Sydney, November 26.

Ferry Piles Up In a Heavy Fog Nearing Seattle

SEATTLE, Oct. 7.—The Sound ferry City of Bremerton went ashore in a heavy fog in Port Orchard Narrows at low tide, at 7:15 a.m. today, with 150 passengers aboard. The vessel was not believed to have been damaged and was expected to be floated at high tide. She is a Puget Sound Navigation Company ferry plying between Seattle and Port Townsend.

General Sutton Buys Vancouver Property

VANCOUVER, Oct. 7.—General F. A. Sutton, who bought the Rogers Building a few weeks ago, completed another large investment in downtown business property today when he bought the Mutual Life Building, southwest corner of Pender and Homer Streets.

This is an eight-story and basement office building of steel and reinforced concrete. It was erected by the Dominion Trust Company.

In the basement are extensive safety deposit vaults, there being storage facilities for furs and other valuables.

The price paid is in the neighborhood of $400,000.

CHANGE IN TRAIN SERVICE

The Canadian Pacific Railway announces that, effective September 16, Through sleeper to Chicago will be carried on The Imperial, leaving Vancouver, 9 p.m., daily.

Effective Sunday, October 2, the TRANSCANADA LIMITED will be withdrawn. Last train this season will leave Vancouver at 6:30 p.m. Saturday, October 1.

THE IMPERIAL, through Vancouver-Montreal train, will continue to leave at 9 p.m. daily, as at present.

TORONTO EXPRESS at 9 a.m. daily, as at present.

Effective October 2, COAST-KOOTENAY EXPRESS (Vancouver-Nelson) will leave at 7:30 p.m. daily, instead of 6:50 p.m.

FRASER VALLEY LOCAL time will be announced later.

VANCOUVER - HUNTINGDON will leave at 7:30 a.m. daily, except Sundays.

Further information on request.

COMPANY PROFITS ARE SUBSTANTIAL

Nippon Yusen Kaisha Fleet Totals Ninety Vessels of All Sizes

YOKOHAMA (By Mail).—A substantial profit is shown in the Nippon Yusen Kaisha's seventy-fourth report presented at the half-yearly general meeting of shareholders.

The net profit for the half year is 2,788,217 yen. The paid-up capital of the N.Y.K. is given as 64,250,000 yen and the reserve fund, insurance, structural repair and other funds total 42,735,058 yen.

The N.Y.K. fleet totals ninety vessels of between 2,000 and 13,000 tons, and forty-two steam launches and tugs, with a total tonnage of 606,690. Its affiliated company, the Kinkai Yuesn Kaisha, has a fleet of forty-three vessels of tonnage between 641 and 6,000, and fourteen steam launches and tugs, totalling 105,231 tons. Thus the combined fleets total 711,921 tons.

Shipping Information

TIDES AT VICTORIA
OCTOBER

Date	Time H. M.	H't Ft.	Time H. M.	H't Ft.	Time H. M.	H't Ft.	Time H. M.	H't Ft.
1	0:46	4.3	.....	9.9	.....	6.9	16:04	9.2
2	1:38	2.1	.....		.....		16:28	8.4
3	2:26	2.9	.....		.....		17:09	6.8
4	2:19	1.7	.....		.....		16:03	8.4
5	4:12	2.6	.....	7.8	.....	7.8	18:16	8.0
6	5:06	2.6	14:21	7.7	17:51	7.2	21:41	7.8
7	5:57	2.7	12:28	7.7	18:43	6.5	23:28	7.7
8	6:46	2.9	13:41	7.8	16:29	5.6	.....	
9	0:54	7.6	7:32	3.2	14:02	8.1	20:12	4.8
10	2:01	7.9	6:16	3.7	14:26	6.2	20:58	3.5
11	2:06	7.8	8:59	4.4	14:52	6.5	21:41	2.[illegible]
12	4:12	7.8	9:42	5.3	15:30	8.7	22:26	3.1
12	5:26	7.7	10:30	6.2	15:46	6.6	23:21	1.7
14	7:06	7.7	11:21	7.0	16:04	8.7	.....	
15	0:16	1.5	8:46	7.9	12:16	7.7	16:11	8.8
16	1:12	1.6	11:11	8.3	13:29	6.1	16:10	6.8
17	3:11	1.9	12:06	8.6	.....	8.3	.....	8.2
18	3:06	3.3	12:46	6.7	.....		.....	
19	4:04	2.9	12:19	8.7	.....	6.6	.....	8.9
20	4:59	2.4	12:46	8.5	20:29	8.2	23:02	6.9
21	5:52	4.0	12:56	8.2	20:04	5.7	.....	
32	0:17	6.6	6:42	4.8	13:36	8.2	20:18	5.0
23	1:26	6.7	7:26	4.9	13:44	6.2	20:41	4.4
24	2:26	6.6	8:04	5.4	12:56	8.3	21:06	2.8
25	2:23	7.0	6:37	5.8	14:15	6.2	21:24	2.3
26	4:17	7.1	9:06	6.4	14:24	8.4	22:05	2.9
27	8:19	7.2	9:21	7.0	14:26	6.5	22:40	2.9
38	.....	7.3	.....	7.3	14:29	6.6	23:18	2.4
29	.....	7.7	.....	7.7	24:39	6.6	.....	
30	0:01	2.2	.....	7.8	.....	7.6	14:58	6.9
31	0:46	2.2	.....	8.0	.....	8.0	15:34	6.8

The time used is Pacific Standard for the 120th Meridian west. It is counted from 0 to 24 hours, from midnight to midnight. The figures for height serve to distinguish high water from low water. Where blanks occur in the tables, the tides rise or fall continuously during two successive tidal periods without turning.

The height is in feet and tenths of a foot, measured from the average level of lower low water.

Esquimalt—To find the depth of water on the sill of the drydock at any tide, add 16.9 feet to the height of high water as above given.

SUNRISE AND SUNSET
OCTOBER

Time of sunrise and sunset (Pacific Standard time) at Victoria, B.C., for the month of October, 1927.

	Sunrise	Sunset		Sunrise	Sunset
1	8 12	5:54	17	6 26	9 21
2	6 12	5:52	16	8 37	8 19
3	6 18	9 50	16	6 30	8 17
4	8 16	5:49	20	6 40	8 18
8	6 16	5 46	21	8 43	9 12
8	8:19	5.43	22	8 44	8 11
7	6 31	5 41	23	8 45	9 09
8	8 22	9 29	34	8 47	5 07
8	8.24	5 27	25	8 49	9 06
16	6 25	5 35	26	6 50	9 03
11	6.27	8.22	27	6 61	5.02
13	8 26	6.21	38	6 52	9 01
12	8 30	5.29	28	6 64	4.58
14	8 31	5.27	20	8 56	4 68
15	6 33	5.25	31	8.97	4 97
18	6 34	5.23			

TIME OF MOONRISE AND MOONSET
At Victoria, B.C., During October, 1927

Date	Rises	Sets
1	11 56 a.m.	8 44 p.m.
2	12 56 p.m.	8 24 a.m.
3	1 58 p.m.	10 14 p.m.
(First quarter at 8 p.m.)		
4	2 50 p.m.	11:14 p.m.
6	2 36 p.m.	.....
6	4 12 p.m.	0:24 a.m.
7	4 43 p.m.	1 40 a.m.
8	5 11 p.m.	3:01 a.m.
8	8 25 p.m.	4.24 a.m.
10	8 56 p.m.	9.48 a.m.
(Full moon 1:16 p.m.)		
11	6 24 p.m.	7 12 a.m.
12	6 53 p.m.	8 27 a.m.
12	7 26 p.m.	10 01 a.m.
14	6 07 p.m.	11 20 a.m.
18	8 56 p.m.	12 21 p.m.
16	8 62 p.m.	1 22 p.m.
17	10.07 p.m.	2 22 p.m.
(Last quarter 8.22 a.m.)		
18	.....	3:01 p.m.
16	0 03 a.m.	3 31 p.m.
20	1.10 a.m.	3:56 p.m.
31	2 18 a.m.	4 17 p.m.
22	2 31 a.m.	4 25 p.m.
33	4 26 a.m.	4 53 p.m.
24	8.20 a.m.	9 10 p.m.
25	9.24 a.m.	9.29 p.m.
(New moon 7 27 a.m.)		
26	7 28 a.m.	9 50 p.m.
27	8 43 a.m.	9 14 p.m.
28	8 48 a.m.	8 44 p.m.
29	10 83 a.m.	7 22 p.m.
30	11:53 a.m.	8 07 p.m.
21	12 47 p.m.	9 02 p.m.

Note—These figures are correct to one or two minutes.

The Mina Brea left yesterday for Port San Luis to take on a cargo of oil, after having been cleaned and painted in the new Esquimalt drydock by Yarrows Limited.

Death of Eighty Fishermen Epic Secret of Ocean

HALIFAX, Oct. 6.—The story of how some eighty odd fishermen, the majority of them with wives, children and homes in Nova Scotia, fought to the death with a raging storm on the North Atlantic fishing banks and went down to oblivion with their vessels, will never be told. Just such a tragedy took place off the shores of Nova Scotia following the sudden hurricane that beat down over the North Atlantic on August 24, but because of the absence of fishing schooners from their home ports for long stretches at a time, and the undying hope of loved ones that providence will protect their breadwinners on the sea, it was a long time before the full horror of that dreadful tragedy was realized.

FAIL TO RETURN

Four Lunenberg fishing schooners carrying approximately eighty men, most of them Nova Scotians, have failed to return after the tropical storm of August 24. It was a storm of unprecedented fury and took a toll of ten lives in addition to those mentioned above. Those ten lives were at first thought to be the total score exacted by the storm, in addition to the hundreds of thousands of property damage resulting throughout the province.

But soon fears began to take form among those whose interests and hearts were with the fishing fleet at sea. One by one the schooners limped back to the various ports, each with its scars of battle and tales of heroism, hardship and loss. But all did not return. At first the schooner Calyton Walters was posted missing and her owners as well as those whose husbands, brothers and sons were on the ship began to accept the dread fact of their bereavement.

WRECKAGE PICKED UP

Then, as time passed and wreckage was picked up at sea, and on Sable Island, near which the schooners were known to have been located when the storm struck, came the news that the schooners Mahalla, Joyce Smith and Una Corkum were among the missing.

Steamers went out and searched up and down the fishing ground and every bit of fresh wreckage was closely examined by experts in an effort to establish absolute but merciful fact in place of the heart-breaking uncertainty that shrouded the fate of the foundered vessels.

The passage of time and all the efforts of Government ships and seasoned followers of the sea have failed to divulge anything that would give an inkling of the final hours of the four ships and their crews. Thenr last struggle with the seas and wind will undoubtedly forever remain an epic secret of the ocean.

Office Vacated By Lord Cecil An Ancient One

LONDON, Eng., Oct. 6.—Viscount Cecil's resignation recently from the office of Chancellor of the Duchy of Lancaster in the Cabinet of Premier Baldwin, has aroused more than ordinary public interest, and not for forty years since John Bright resigned from it, has the office been so prominently before the public as it has been over the resignation of Viscount Cecil. He was appointed in 1924, and resigned after the failure of the tripartite naval conference at Geneva in August, 1927, when the representatives of Great Britain, United States and Japan failed to agree on a reduction in naval armament. Viscount Cecil and Sir Austen Chamberlain, British Foreign Minister, represented Great Britain at the conference.

The post of Chancellor of the Duchy of Lancaster is not one involving matters of public policy, being charged only with the duty of managing the Duchy estates which belong to the King. Often it is chosen as a means of including in the Cabinet distinguished men who will be useful in a non-departmental way. It is not a post which anyone has held for long.

In the sixty years which have passed since it was set up in its present form, there have been thirty-eight chancellors. In two periods of nineteen months there were six each—1884 to 1886 and 1915 to 1916.

The Chancellor of the Duchy appoints all the county court judges and J.P.'s for Lancashire.

The County of Lancaster was erected into a Duchy by Edward III for his son, John of Gaunt, in 1377, but in 1399 it became merged in the Crown through the accession of John of Gaunt's son as Henry IV. The revenue of the Duchy of Lancaster in 1925 amounted to £140,489, out of which the sum of £70,000 was paid to the Keeper of King George's privy purse for his Majesty's use. The salary of the Chancellor of the Duchy of Lancaster is £2,000 per annum.

The revenue of the Duchy is chiefly derived from rents and royalties.

With about 200 tons of general cargo for discharge here, including 2,000 cases of liquor, the Holland-Amerika vessel Moerdyk will arrive Sunday evening from London and Antwerp, according to word received yesterday by Mr. A. P. Moffat, local agent.

CANADIAN NATIONAL STEAMSHIPS

FALL SCHEDULE

Ss. Prince George leaves Vancouver Mondays, 8 p.m., for Powell River, Ocean Falls, Prince Rupert, Anyox and Ketchikan.

Ss. Prince Rupert leaves Vancouver Thursdays, 8 p.m., for Ocean Falls, Prince Rupert and Stewart.

Ss. Prince Charles leaves Vancouver fortnightly for Queen Charlotte Island points.

Marine Notes

According to cable advices, the Nippon Yusen Kaisha Ss. Tokiwa Maru, which sailed from Yokohama on October 1 for this coast and is due at Victoria on October 15, has a large parcel of silk and general Oriental merchandise for transhipment to this port. This consists of 180 tons of general, sixty bales of raw silk and four cases of manufactured silk goods. For Puget Sound she is carrying 4,800 bales of raw silk, 100 tons of local cargo, 122 tons to go via the Panama Canal and 1,300 tons routed overland.

VANCOUVER, Oct. 7.—On October 12 the American Ss. Robin Adair is due from New York with 500 tons of steel, including a shipment of rails for the B.C. Electric. She will take lumber out for New York, Boston and Philadelphia. The following day the Ss. A. L. Kent, operated in the United Kingdom service of the Isthmian Line, will be in to load lumber, spelter, canned salmon and flour for London, Liverpool and Avonmouth.

SEATTLE, Oct. 7.—Reaching a total of $35,441,331, the foreign imports and exports of the Washington Customs district of which Seattle is the principal port, for the month of August exceeded in value all other Customs districts of the Pacific Coast. The San Francisco district was second with foreign imports and exports valued at $34,256,390.

The British motorship Modavia, Captain Mitchell, sailed from Vancouver today for the United Kingdom with a parcel of lead, lumber and canned goods.

SAN FRANCISCO, Oct. 7.—Data compiled by the marine department of the Chamber of Commerce and made public today, disclosed the fact that during the month of September 611 vessels arrived at this port, their aggregate net tonnage being 1,431,368; this compares with 611 ships in September of last year (exactly the same number as this year), and a tonnage of 1,371,842, an increase of 59,496 tons.

During August, Clyde shipbuilders launched seventeen vessels of 37,695 tons. The total for the eight months of the year is 137 vessels of 203,175 tons as compared with 100 vesels of 203,149 tons in the corresponding period of last year, and 142 vessels of 440,174 tons in the best corresponding period on record, that of 1920. More tonnage is under construction on the Clyde than for several years past. Builders are, however, finding it difficult to secure new contracts, and the tendency is in the direction of a reduction in the amount of work on hand, if not the amount on the stocks.

Inauguration of a new steamship service between New York, Baltimore and the French West Indies, which may possibly open a market in Martinique for flour mill products manufactured within easy shipping distance of Baltimore, is reported in advices just received from Martinique.

King Brothers, shipping agents, advise that the steam schooner Claremont is expected here Monday morning to load lumber at the Canadian Puget Sound mills for lower California ports.

The freighter Karpfanger is due to load 600,000 feet of lumber for South Africa.

Ss. Princess Beatrice was hauled on the marine railway at Yarrows Limited yesterday afternoon for cleaning and painting.

To undergo cleaning and painting, the freighter Famous, of the Waterhouse Line, will be hauled out by the Victoria Machinery Depot early next week.

The Princess Kathleen left the drydock last evening after having been cleaned and painted. The Princess Charlotte will probably be floated this evening and taken to Yarrows' wharf for completion of repairs.

RAILROAD MAN IS HOLIDAYING HERE

Mr. Ralph W. Cooke, of Chicago, Is Delighted With Island Scenery and Weather

Mr. Ralph W. Cooke, general freight agent for the Pennsylvania Railroad, with offices at Chicago, is spending a short holiday in the city accompanied by Mr. H. H. Thomasson, district freight agent at Seattle.

Mr. Cook is making a tour of British Columbia, Washington, Idaho and Oregon before returning to Chicago and is making his first trip to Vancouver Island, which he said had more than lived up to his expectations in regard to unparalleled scenery and weather.

He mentioned that a heavy freight movement was expected from the Pacific Northwest this Fall and that apple growers would be assured of good prices on account of a world shortage of the commodity.

RADIO COMPASSES INCREASE SAFETY

Safety in navigation of the Great Lakes is rapidly increasing. Nine Kolster radio compasses have been ordered from the Federal Telegraph Company of California by Herbert K. Oakes, of Cleveland, a prominent Great Lakes shipowner, to be installed on vessels under his control. The decision to equip his fleet with these safeguards is the result of trying two Kolster compasses on his ships during the past few months.

Four new radio beacons, which automatically send bearings from shore to the radio compasses on vessels have been placed in operation on Lake Michigan by the United States Government during the past month, making a total of fifteen beacons now in use on the Great Lakes. Three more are under construction and still others are being planned by the Bureau of Lighthouses. The United States has more radio beacons now in service along its coasts than all other countries combined. Dr. F. A. Kolster, the designer of the radio compass, founded the government's radio laboratory in 1912 and was its chief for ten years.

Six of the new compasses are to be installed on the ore-carrying vessels of the Bethlehem Transportation Corporation; one is for the Franklin Steamship Company and two for the Cambria Steamship Company.

Pres. Coolidge Refused to Run So Paid Penalty

PORT ANGELES, Oct. 7.—President Coolidge was fined $250 and costs here today by Justice of Peace Willard Brumfield for fishing inside the three-mile limit off the mouth of the Hoko River, west of Port Angeles.

The purse seine fishing boat bearing the name of the nation's executive was trapped by a state fishing patrol boat and brought here today. "I could run away from that boat but I did not choose to run," explained Captain Kukura, "so he caught me."

ARABIA MARU DUE HERE OCTOBER 17

The Arabia Maru, which left Yokohama on October 4, is due here October 17, according to advices received by Rithet Consolidated, Ltd., local agents. Cargo on board includes nearly 100 tons for Victoria, fifty tons for Vancouver and forty-two tons of overland freight. Fifteen steerage passengers will disembark here and at Vancouver, while nine, including one first class, are bound for Seattle. Rithet's have also received information that the Africa Maru is due at the quarantine station on Tuesday.

Health and Diet Advice

By DR. FRANK McCOY

Dr. McCoy's menus suggested for the week beginning Sunday, October 9:

Sunday—Breakfast: Poached egg on Melba toast, stewed figs. Lunch: Macaroni or spaghetti boiled and buttered, head lettuce. Dinner: Roast chicken or Belgian hare, cooked asparagus, small peas (canned), salad of avocado minced over shredded lettuce, apple whip.

Monday—Breakfast: French omelet, genuine wholewheat bread, stewed prunes. Lunch: Baking powder biscuits, string beans, celery. Dinner: Non-starchy vegetable soup with cream (recipe given last Saturday), broiled steak, cooked parsnips, cooked tomatoes, salad of quartered cucumbers, stewed raisins.

Tuesday — Breakfast: Retoasted breakfast food with cream, pear sauce. Lunch: Combination salad of cooked and raw vegetables, beets, carrots, peas, cucumbers and celery. Dinner: Roast pork or mutton, baked squash, salad of totato stuffed with asparagus tips (canned), baked apple.

Wednesday — Breakfast: Coddled eggs, Melba toast, stewed prunes. Lunch: Eight-ounce glass of fresh cider. Dinner: Baked white fish, cooked squash, *cooked lettuce, sliced tomatoes and cucumbers, no dessert.

Thursday—Breakfast: Baked egg, small piece of broiled ham, Melba toast. Lunch: Baked pumpkin, string beans, celery. Dinner: Spinach and celery soup with cream, Salisbury steak with buttered mushrooms, salad of raw spinach leaves, apricot whip.

Friday — Breakfast: Wholewheat muffins, peanut butter, stewed pears. Lunch: †Orange souffle, glass of sweet milk. Dinner: Broiled filet of sole, baked egg plant, McCoy salad (tomatoes, cucumber and lettuce), no dessert.

Saturday — Breakfast: Cottage cheese, pineapple (fresh or canned). Lunch: Corn, cooked asparagus, cooked lettuce. Dinner: Roast beef or pork, cooked string beans, cooked oyster plant, salad of cooked and raw vegetables molded in gelatin (chopped carrots, string beans, peas and celery), baked pears.

*Cooked lettuce—Wash carefully a sufficient quantity of lettuce and place in pan over fire. The water that clings to the leaves will be sufficient moisture for cooking. Turn heat low for about three minutes and cook uncovered, then cover and gradually turn heat higher and continue cooking for five or ten minutes without removing cover. Serve hot, with butter.

†Orange souffle—Soak a full tablespoonful of gelatin in a half cup of cold water. In a saucepan over fire allow a half pint of orange juice to become hot. Stir gelatin into this hot juice, remove from fire, and when cool place on ice. When thoroughly congealed beat for several minutes with a rotary egg beater and fold in the stiffly beaten white of an egg. Heap into dessert dish and top with whipped cream. This makes a generous individual portion for a noonday meal. If a souffle is desired as the dessert part of a protein meal, use smaller portions, and prepare with the juice of a sub-acid fruit, such as prunes. When the acid fruit juices are used, use the souffle as a meal, with sweet milk, if desired.

OUR 54TH ANNIVERSARY

Sterling Values for Today

HOSIERY

For Our 54th Anniversary

Service Weight Silk Hosiery, silk to the welt with four-inch lisle hem. Regular $1.50 and $1.95. Sterling values, pair, **95¢**

Wool Surface Cashmere Hose, seamless knit and unshrinkable; shown in muffin, French nude, oak dust, oyster. Sterling value, a pair ..... **59¢**

Women's Cashmere Hose with elastic rib top, well shaped and neat fitting ankle and four-ply heel and toe. Shown in nude, acorn, grain, sand and black. Sterling value, a pair ..... **85¢**

—Main Floor

ON THE BARGAIN HIGHWAY
Near Douglas Street

Silk-Plated Hose with mercerized heel and toe, some with elastic rib tops, others with lisle hem. Shades are beige, brown and black. A sterling value at ..... **25¢**

Thread Silk Hose reinforced with rayon, serviceable quality, with long length of silk and fine lisle hem. Sterling value at ..... **59¢**

—Lower Main Floor

Harvey's Rayon Silk Bloomers and Vests

Sterling Values at

$1.50 and $1.25

Harvey's Rayon Silk Bloomers in neatly tailored style with double gusset; shown in white, peach, pink, June rose, fiesta, orchid, azure and Nile. Small, medium and large sizes.
Pair **$1.50**
Vests to match at **$1.25**

—Underwear, 1st Floor

Authentic Versions of the

FOOTWEAR MODE

Are Exemplified in This Latest Showing of Vogue Shoes by Boyd-Welsh

The latest leathers in exclusive designs. If you have not yet worn a pair, let us demonstrate their perfect fitting qualities. A pair, **$10.00** and **$12.50**

A special opportunity to buy these shoes is now afforded by a special clearance of discontinued patterns, in our First Floor Shoe Section, at the reduced price of **$7.80**

Corrective Shoes for Women at $8.00 and $9.00

A wide choice of styles in Women's Strap Shoes and Oxfords, all featuring the built-in arch corrective idea, is now being shown in brown kid, black kid and patent leather, with Fall weight soles. Ideal shoes for women who stand or walk a lot.

Gaytees and Zipper Overshoes for women, in grey, black and fawn. **$2.95** to **$4.50**

Napoleon Rubber Knee Boots with red or champagne tops and fancy collar. At **$4.50**

—Women's Shoes, 1st Floor

Further Bargains for Today From Our

Bargain Highway Shoe Section

Where Prices Are Always the Lowest and Dependable Quality Is Assured

Men's Goodyear Welted Dress Boots **$3.95**
Men's Solid Leather Work Boots **$2.95**
Men's First Quality Rubber Knee Boots **$4.45**
Men's Leather Sole Wool Slippers ..... **95¢**
Boys' Panco Sole School Boots **$2.95**
Boys' Solid Leather School Boots **$2.95**
Boys' First Quality Rubber Knee Boots **$3.45**
Boys' Black or Tan Dress Boots **$3.45**
Misses' Tan or Black Calf Oxfords **$2.95**
Misses' Patent Strap Slippers **$2.45**
Misses' Rubber Knee Boots, per pair **$2.45**
Child's Rubber Knee Boots, per pair **$1.95**
Child's Wool Plaid or Felt Slippers ..... **95¢**
Women's Rubber Knee Boots **$2.95**
Women's "Gaytee" Overshoes **$2.95**
Women's EEE Strap Shoes, per pair **$3.95**
Women's Patent and Kid Three Eye Tie Pumps at, per pair **$3.95**
Women's Boudoir Slippers, per pair ..... **95¢**
Babies' Strap Slippers and Boots ..... **95¢**

And hundreds of other equally good bargains displayed on tables for your selection.

—Lower Main Floor

All-Steel Simmons Beds, $17.25

Walnut-Finish Simmons Beds, all-steel, PROTECTED BY SIMMONS NAME on all beds of their make. Made in all standard sizes, 2-inch continuous posts, flat fillers, double panelled foot and head ends. Each **$17.25**

—Furniture, 2nd Floor

DINING-ROOM SUITES

Sterling Values

Quarter-Cut **Oak** Dining-Room Suite of eight pieces; long buffet, oblong extension table and six chairs with genuine leather seats and backs. The suite for **$225.00**

Nine-Piece Walnut Dining-Room Suite, with 66-inch buffet, solid walnut oblong table, six panel back chairs and high china cabinet; Price **$250.00**

Queen Design Eight-Piece Dining-Room Suite, heavy buffet, 6 ft. extension table, five side and one arm chair to match. Price for the Suite **$125.00**

—Furniture, 2nd Floor

Women's Fall Coats

Fine Materials—Fur Trimmed

$13.90, $15.90 and $22.90

Tailored Coats of fancy tweeds and navy pilot cloth; double-breasted, with notch collars, novelty or plain pockets and turn-back cuffs **$13.90**

Velour Coats in wrap-around style, trimmed with pin-tucks and fancy braid; all fully lined and with fur collars of moufflon **$15.90**

Barrington Tailored Coats of fancy mixed tweeds. They have notch collars, turn-back cuffs and patch pockets. All silk lined. Favorite shades. Each **$22.90**

—Mantle Dept., 1st Floor

Special Purchase of Women's TWEED COATS $15.90

Novelty Tweed Coats in wrap-around style, one-button fastening, with novelty patch pockets, turn-back cuffs. Shown in a good assortment of shades. Sizes 15 to 38. Sterling value, each **$15.90**

—Mantle Dept., 1st Floor

Peach Step-In Girdles, $4.95

A new La Camille Step-In Girdle of peach silk elastic reinforced with peach rayon batiste. A dainty dancing Girdle, light in weight and flexible. Sterling value at **$4.95**

—Corsets, 1st Floor

Girls' Flannel Dresses

Big Selection, All Sterling Values

Flannel Dresses in the smartest new styles for girls from 8 to 14 years, one or two-piece effects, with pleated skirts and neat trimmings. Good range of Fall shades. Sterling values at

$3.50 to $4.95

—Children's Wear, 1st Floor

Infants' Bathrobes

Cosy Little Bathrobes of beacon robing, in pink or blue, with white Teddy bears, finished with silk-lined hood and silk girdle. A sterling value at **$1.95**

—Infants' Wear, 1st Floor

25 All-Felt Mattresses, Each $7.25

All-Felt Mattresses, any size, covered with good grade fancy mattress ticking, finished with roll edge. Each **$7.25**

—Furniture, 2nd Floor

Spring-Filled Mattresses

Luxurious Spring Filled Sanitary Mattresses, with air ventilators on sides and ends. Each spring is contained in a separate pocket. Heavy white felt filling covered with fine woven ticking with bound edge. All standard sizes. At **$32.50**

—Furniture, 2nd Floor

Girls' and Children's FALL COATS

Big Selection, All Sterling Values

Fur-Trimmed Fall Coats for girls from 6 to 15 years, showing the latest styles and Fall shades in velour and blanket cloth materials, with trimmings of mandel lamb, moufflon, opossum and beaverine —

For ages 6 to 10 years, every Coat a sterling value at **$7.95** to **$15.95**

Larger sizes for 12 to 15 years, all sterling values ..... **$12.95** to **$29.75**

Navy Reefer Coats of Fall weight serge, in double-breasted style, with belted back, pockets and brass buttons. All fully lined.
Sizes for 2 to 7 years **$7.95**
Sizes for 8 to 12 years **$8.95**

—Children's Wear, 1st Floor

Three Good Kitchen Specials

Ready-made Roller Towels of strong English twill toweling, with red stripe; 2½ yards long. Each ..... **36¢**
Red stripe Tea Towels ..... **2 for 26¢**
Plain hemmed Tea Towels, 21 x 30-inch ..... **6 for 89¢**

—Staple Dept., Main Floor

Mill Ends of Sheetings and Pillow Cottons

More Sterling Values for Today

Sheetings and Pillow Cottons of good grade, in lengths ranging from 2½ to 12 yards. Sheetings for three-quarter or double beds.

Unbleached Sheetings—Unusual Values Today

63 inches wide, a yard **39¢** 81 inches wide, a yard **59¢**
72 inches wide, a yard **49¢** 90 inches wide, a yard **59¢**
Good grade Circular Pillow Cotton, 40, 42, 44 and 46 inches wide. All one price, a yard ..... **32¢**

—Staple Dept., Main Floor

14-Quart Galvanized Buckets

Regular 65c Each, for **43c**

Straight Style Galvanized Buckets, well made, 14 quart size. Regular 65c each, for ..... **43¢**

—Hardware, Lower Main Floor

Rubber Mats—Regular $1.25 Each for 75c

Goodyear Rubber Mats, in brown and green shades. Size 30 x 18 inches. Thirty only. Regular $1.25 each for ..... **75¢**

Goodyear Rubber Stair Treads, large sizes. Anniversary Bargains, each ..... **15¢**

—Hardware, Lower Main Floor

FALL MILLINERY

At Anniversary Prices Today

Sterling values in Austrian velours in a variety of newest and most becoming shapes; shades of rosewood, nut brown, jungle green, sand, navy, grey and black. At **$7.95, $8.95** and **$11.50**

Wonderful selection of pretty embroidered colorful soft Velvet Hats, light in texture, with touches of tinsel for trimming. Hats that match or contrast with and add cheer to the Winter coats. At **$5.95, $8.95** and **$10.50**

Good line of Matrons' Black Hats, some very good fitting ones, in all the smart shapes and good quality, in velvet and satin. At **$4.95** and **$5.95**

Women's Felt Hats, every conceivable color and black, in a wide range of styles at **$3.95**

Catalina Felts **$10.00**

Catalina Velours **$16.50**

Children's Felt Hats in pretty bright colors and browns and blacks, at ..... **$2.95** and **$3.95**

Smaller Girls' Stitched Cloth Hats, rolled from the face, with elastic in back. Variety of colors, at **$1.50**

Softly-Made Little Cloth Hats or Velvet Hats and Bonnets with touches of fur, shown in beautiful pastel colors, at **$1.95** and **$2.95**

Children's Tams of good quality cloth, lined throughout, all colors. Each **$1.50**

—Millinery, 1st Floor

Striped Shirtings

Regular, a Yard, 39c, for 23c

Shirtings suitable for men's or boys' shirts, with colored or black stripes. On sale, a yard ..... **23¢**

—Staple Dept., Main Floor

Millinery on the Bargain Highway

A wonderfully good line of Children's Black Plush Rolled Brim Hats, in three different fittings, and good range of colors at **$1.95**

Little Girls' Shirred Velvet Hats, close fitting styles, in a good range of colors **$1.95**

Women's and Girls' Hats of every description, for Autumn wear. At ..... **$1.95, $2.95** and **$3.95**

—Lower Main Floor

Men's Suits

Of Tweed, Worsted or Blue Serge
A Sterling Value for

$23.75

These suits are of well textured cloths, made in the fashionable models of the day—double or single-breasted—for young men or conservative dressers. Tweeds and worsteds in popular shades and weaves. Serges in a reliable blue. Each suit well tailored and trimmed, and a real Anniversary Bargain for **$23.75**

—Men's Clothing, Main Floor

Men's Fall Overcoats

Sterling Value Today, Each, $20.00

Men's Overcoats, suitable for Fall and Winter Wear, are being offered during this Anniversary. Styles for young men who want the favorite fashions or conservative models for older men—double-breasted or loose-fitting models of fine textured cloths. In the season's popular blue, as well as greys, browns and the latest fancy checks and weaves; half or full lined with silk. Each, a big value for **$20.00**

—Men's Clothing, Main Floor

Boys' Jerseys Each, $1.00

Jerseys of strong wearing mixture, for boys' school wear, with polo collar; grey, brown and navy mixtures. Sizes 22 to 32. Each **$1.00**

Boys' Pull-Over Sweaters, 100 per cent wool, with shawl collars. A range of good colors. Sizes 24 to 36. Each **$2.50**

—Boys' Store, Lower Main Floor

Boys' Mackinaw Coats, $4.95

Wool Mackinaw Coats, a practical coat for Fall and Winter school wear. Shown in check patterns and good shades. Sizes 26 to 36. Each **$4.95**

—Boys' Store, Lower Main Floor

Hear These Two New Records

"Londonderry Airs" and a new vocal record of the famous "Blue Danube." Price **$1.50** for 12-inch record.

—Music, Lower Main Floor

MEN'S SWEATERS

All-Wool or Silk and Wool, Direct From England. A Real Bargain for $5.95

Sweaters of a very select type, with V neck and two pockets. Some are all-wool, others silk and wool. Patterned with marl shades and fancy color designs to tone. Most exceptional values, each **$5.95**

—Men's Furnishings, Main Floor

Tooke Brand Bisley Cord Shirts, Each $3.00

Bisley Cord Shirts (the Wonder Shirt), for men. Each has two collars, one soft and one starch. The shirts are patterned with remarkably neat stripes on a white ground. Sterling value, each **$3.00**

—Men's Furnishings, Main Floor

Men's Hatchway No-Button Underwear

Hatchway Cream Elastic Rib Combinations, medium weight, soft and pliable. A suit **$2.50**

Hatchway No-Button Natural Wool Mixture Combinations, with short or long sleeves; Fall weight and great value. A suit, **$3.00**

Hatchway No-Button Natural Wool Combinations. Well-made underwear, and great value. A suit **$4.00**

—Men's Furnishings, Main Floor

MEN'S FURNISHINGS

Men's Negligee Shirts of woven percales and printed cambrics, fancy stripes and checks, soft double cuffs and separate collar to match. Sizes 14 to 17. Each **$1.00**

Men's Cotton Nap Work Shirts, khaki or dark grey and a fast dye, with extension collar and pocket. Sizes 14 to 17. Each ..... **98¢**

Men's Heavy Cotton White Nightshirts, V shape neck and pocket. Sizes 15 to 18. Each **$1.25**

Men's Flannelette Pajamas, fancy stripes and assorted colors, trimmed with pocket and mercerized loops. Sizes 36 to 44. A suit **$2.25**

—Store, 615 View Street

DAVID SPENCER LIMITED

PHONE 7800

Store Hours: 9 A.M. to 6 P.M.; Wednesday, 1 P.M.; Saturday, 6 P.M.